

**CONTRACT FOR CONSTRUCTION OF IMPROVEMENTS TO
COUNTY ROAD 108 FROM CR 115 (BAY ROAD) TO CR 121A (MIDDLE ROAD)**

THIS AGREEMENT is dated this 22nd day of May, 2023 by and between **NASSAU COUNTY BOARD OF COUNTY COMMISSIONERS**, hereinafter referred to as the "County" and **HUBBARD CONSTRUCTION COMPANY**, hereinafter referred to as the "Contractor".

The County and the Contractor, in consideration of the mutual covenants hereinafter set forth, agree as follows:

ARTICLE 1 - WORK

1.01 The Contractor shall complete all Work as specified or indicated in the Contract Documents as defined in Article 10 of this Contract. The Work is generally described as follows:

Improvements to CR108 from CR115 (Bay Road) to CR121A (Middle Road).

All Work shall be in accordance with the construction drawings, specifications, and Contract Documents. Where FDOT and County requirements differ, the more stringent shall apply.

ARTICLE 2 – THE PROJECT

2.01 The Project is for the Work referenced in Article 1 hereinabove and the Contract Documents and is generally described as follows:

This project consists of IMPROVEMENTS TO COUNTY ROAD 108 FROM CR 115 (BAY ROAD) TO CR 121A (MIDDLE ROAD), INCLUDING RESURFACING, SUPER ELEVATION SLOPE CORRECTION, SIGNING, AND STRIPING.

ARTICLE 3 – ENGINEER

3.01 Managing authority for this project shall be the Nassau County Engineer, Robert Companion, P.E. or his authorized designee.

ARTICLE 4 – ENGINEER OF RECORD

4.01 The Project has been designed by the Florida Department of Transportation who is to assume all duties and responsibilities and have the rights and authority assigned to Engineer of Record in the Contract Documents in connection with completion of the Work in accordance with the Contract Documents.

ARTICLE 5 - CONTRACT TIMES

Initials _____

Initials  _____

5.01 Time is of the Essence

- A. All time limits for Milestones, if any, Substantial Completion, and Completion and readiness for Final Payment as stated in the Contract Documents are of the essence of the Contract.
- B. The Contractor hereby agrees to commence work under this Contract on a date to be specified in written "Notice to Proceed" of the County and to fully complete the Project as specified in Paragraph 5.02 of this Contract.
- C. Under no condition, shall written Notice to Proceed be issued until Contractor has provided the Performance Bonds specified in Section 5.01 of the General Conditions of Exhibit "A".

5.02 Days to Achieve Substantial Completion and Final Payment

The Work will be substantially completed within 120 days after the date when the Contract Times commence to run as provided in Paragraph 4.01 of the General Conditions of Exhibit "A", and completed and ready for Final Payment in accordance with Paragraph 15.06 of the General Conditions of Exhibit "A" within 15 calendar days from the date of Substantial Completion. Total Contract Time shall be 135 calendar days; for everyday the Work goes beyond Substantial Completion, a day will be removed from Final Completion so the total days equal 135 calendar days.

5.03 Liquidated Damages

- A. The Contractor and the County recognize that time is of the essence of this Contract and that the County will suffer financial loss if the Work is not completed within the times specified in Paragraph 5.02 above, plus any extensions thereof allowed in accordance with Article 11 of the General Conditions of Exhibit "A". The parties also recognize the delays, expense, and difficulties involved in proving in legal or arbitration proceeding the actual loss suffered by the County if the Work is not completed on time. Accordingly, instead of requiring any such proof, the County and the Contractor agree that as liquidated damages for delay (but not as a penalty) the Contractor shall pay the County \$2,592 for each day that expires after the time specified in Paragraph 5.02 for Substantial Completion hereinabove and until the Work is substantially complete. After Substantial Completion, if the Contractor shall neglect, refuse, or fail to complete the remaining Work within the Contract Time or any proper extension thereof granted by the County, the Contractor shall pay the County \$2,592 for each day that expires after the time specified in Paragraph 5.02

Initials WM

Initials [Signature]

hereinabove for Completion and readiness for Final Payment until the Work is completed and ready for Final Payment.

ARTICLE 6 - CONTRACT PRICE

6.01 The County shall pay the Contractor for completion of the Work in accordance with the General Conditions and Contract Documents an amount in current funds equal to the sum of the amounts determined pursuant to Article 15 "Payments to Contractor" of the General Conditions of Exhibit "A" and Paragraphs 6.01A and 6.01B below:

- A. For all Work, at the prices stated in the Contractor's Bid.
- B. For all Unit Price Work, an amount equal to the sum of the established unit price for each separately identified item of Unit Price Work times the estimated quantity of that item as indicated in Contractor's Bid for a Total of All Unit Prices of:

Four Million Two Hundred Seventy-One Thousand Nine Hundred Dollars and Sixty-Eight Cents

\$4,271,900.68

As provided in Paragraph 13.03 of the General Conditions of Exhibit "A", estimated quantities are not guaranteed, and determinations of actual quantities and classification are to be made by the Engineer of Record as provided in Paragraph 10.05 of the General Conditions of Exhibit "A". The Final Payment for all Unit Price Work shall be an amount equal to the sum of the established unit price for each separately identified item of Unit Price Work times the actual completed and accepted quantity of each item. Unit Prices have been computed as provided in Paragraph 13.03 of the General Conditions of Exhibit "A".

ARTICLE 7 - PAYMENT PROCEDURES

7.01 Submittal and Processing of Payments

- A. The Contractor shall submit Applications for Payment in accordance with Article 15 of the General Conditions of Exhibit "A". Applications for Payment will be processed by the County as provided in the General Conditions of Exhibit "A".

Initials WM

Initials [Signature]

7.02 Progress Payments; Retainage

A. The County shall make progress payments on account of the Contract Price on the basis of the Contractor's Applications for Payment once each month during performance of the Work as provided in Paragraphs 7.02.A.1 and 7.02.A.2 below. All such payments will be measured by the schedule of values established as provided in Paragraph 2.05 of the General Conditions of Exhibit "A" (and in the case of Unit Price Work based on the number of units completed) or, in the event there is no schedule of values, as provided in the General Requirements:

1. Prior to Substantial Completion, progress payments will be made in an amount equal to the percentage indicated below, but, in each case, less the aggregate of payments previously made and less such amounts as Engineer may determine or the County may withhold, including but not limited to liquidated damages, in accordance with Paragraph 15.01 of the General Conditions of Exhibit "A":
 - a. 95% percent of the Work completed (with the balance being retainage)
 - b. 95% percent of cost of materials and equipment not incorporated in the Work (with the balance being retainage).

2. Upon Substantial Completion, the County shall pay an amount sufficient to increase total payments to the Contractor to 95% percent of the Contract Price (with the balance being retainage), less such amounts as the Engineer of Record shall determine or the County may withhold, for incomplete Work and for other items in accordance with Paragraph 15.01 of the General Conditions of Exhibit "A".

7.03 Final Payment

A. Upon Final Completion and acceptance of the Work in accordance with Paragraph 15.06 of the General Conditions of Exhibit "A", the County shall pay the remainder of the Contract Price as recommended by the Engineer of Record as provided in said Paragraph 15.06 of the General Conditions of Exhibit "A".

ARTICLE 8 - INTEREST

8.01 All moneys not paid when due will be paid according to the Florida Department of Transportation (FDOT) Supplemental LAP Specifications for payment requirements.

Initials WMD

Initials [Signature]

ARTICLE 9 - CONTRACTOR'S REPRESENTATIONS

9.01 In order to induce the County to enter into this Contract, the Contractor makes the following representations:

- A. The Contractor is or has been prequalified by FDOT for the Work required by this Contract.
- B. The Contractor has examined and carefully studied the Contract Documents including the General Conditions and the other related data identified in the Bidding Documents.
- C. The Contractor has visited the Site and become familiar with and is satisfied as to the general, local, and Site conditions that may affect cost, progress, and performance of the Work.
- D. The Contractor is familiar with and is satisfied as to all federal, state, and local Laws and Regulations that may affect cost, progress, and performance of the Work.
- E. The Contractor has carefully studied all: (1) reports of explorations and tests of subsurface conditions at or contiguous to the Site and all drawings of physical conditions in or relating to existing surface or subsurface structures at or contiguous to the Site (except Underground Facilities) which have been identified in the Supplementary Conditions as provided in Paragraph 5.03 of the General Conditions of Exhibit "A" and (2) reports and drawings of a Hazardous Environmental Condition, if any, at the Site which has been identified in the Supplementary Conditions as provided in Paragraph 5.06 of the General Conditions of Exhibit "A".
- F. The Contractor has obtained and carefully studied (or assumes responsibility for having done so) all additional or supplementary examinations, investigations, explorations, tests, studies, and data concerning conditions (surface, subsurface, and Underground Facilities) at or contiguous to the Site which may affect cost, progress, or performance of the Work or which relate to any aspect of the means, methods, techniques, sequences, and procedures of construction to be employed by the Contractor, including applying the specific means, methods, techniques, sequences, and procedures of construction, if any, expressly required by the Bidding Documents, and safety precautions and programs incident thereto.

Initials WMD

Initials 

- G. The Contractor does not consider that any additional examinations, investigations, explorations, tests, studies, or data are necessary for the performance of the Work at the Contract Price, within the Contract Times, and in accordance with the other terms and conditions of the Contract Documents.
- H. The Contractor is aware of the general nature of Work to be performed by the County and others at the Site that relates to the Work as indicated in the Contract Documents.
- I. The Contractor has correlated the information known to Contractor, information and observations obtained from visits to the Site, reports and drawings identified in the Contract Documents, and all additional examinations, investigations, explorations, tests, studies, and data with the Contract Documents.
- J. The Contractor has given the Engineer and the Engineer of Record written notice of all conflicts, errors, ambiguities, or discrepancies that the Contractor has discovered in the Contract Documents, and the written resolution thereof by the Engineer and the Engineer of Record is acceptable to the Contractor.
- K. The Contract Documents are generally sufficient to indicate and convey understanding of all terms and conditions for performance of the Work.

ARTICLE 10 - CONTRACT DOCUMENTS

10.01 Contents

- A. The Contract Documents consist of the following:
 - 1. This Contract
 - 2. Addenda (None)
 - 3. *Standard General Conditions of the Construction Contract* (Attached hereto as Exhibit "A")
 - 4. *Supplementary Conditions* (Attached hereto as Exhibit "B")
 - 5. *Division 01 General Requirements and LAP Division 1 Specifications* (Attached hereto as Exhibit "C")
 - 6. Plans and Drawings (Attached hereto as Exhibit "D")
 - 7. *As-Built Requirement Checklist* (Attached hereto as Exhibit "E")
 - 8. *Road Closure Policy* (Attached hereto as Exhibit "F")
 - 9. Contractor's Bid (Attached hereto as Exhibit "G")

Initials WMT

Initials 

10. *Certificate of Liability Insurance* (Attached hereto as Exhibit "H")
 11. Title VI – Appendices A and E (Attached hereto as Exhibit "I")
 12. LAP Agreement (Attached hereto as Exhibit "J")
 13. FHWA 1273 (Attached hereto as Exhibit "K")
 14. Federal Wage Rate Table (Attached hereto as Exhibit "L")
 15. Utility Work Schedule (Attached hereto as Exhibit "M")
 16. CSX Right of Entry Agreement (Attached hereto as Exhibit "N")
17. The following which may be delivered or issued on or after the Effective Date of the Contract and are not attached hereto:
- a. Performance and Payment Bonds
 - b. Notice to Proceed
 - c. Work Change Directives
 - d. Change Orders
 - e. Certificate of Substantial Completion
 - f. Certificate of Final Inspection
 - g. Certificate of Engineer
 - h. Certificate of Final Completion
 - i. CONTRACTOR'S release
 - j. Drawings and plans
 - k. Supplemental Agreements/Contracts
 - l. The Contractor's Waiver of Lien (Partial)
 - m. The Contractor's Waiver of Lien (Final and Complete)
 - n. Subcontractor/Vendor's Waiver of Lien (Final and Complete)
 - o. Consent of Surety to Final Payment
 - p. Instructions to Bidders
 - q. The Contractor's Insurance Requirements, as set forth in the Bid Documents
- B. The documents listed in Paragraph 10.01.A hereinabove are attached to this Contract (except as expressly noted otherwise above).
- C. There are no Contract Documents other than those listed above in this Article 10.
- D. The Contract Documents may only be amended, modified, or supplemented as provided in Article 11 of the General Conditions of Exhibit "A".

ARTICLE 11 - MISCELLANEOUS

Initials WM

Initials 

11.01 Terms

- A. Terms used in this Contract will have the meanings indicated in the General Conditions and the Supplementary Conditions.

11.02 Assignment of Contract

- A. No assignment by a party hereto of any rights under or interests in the Contract will be binding on another party hereto without the written consent of the party sought to be bound; and, specifically but without limitation, moneys that may become due and moneys that are due may not be assigned without such consent (except to the extent that the effect of this restriction may be limited by law), and unless specifically stated to the contrary in any written consent to an assignment, no assignment will release or discharge the assignor from any duty or responsibility under the Contract Documents.

11.03 Successors and Assigns

- A. The County and Contractor each binds itself, its partners, successors, assigns, and legal representatives to the other party hereto, its partners, successors, assigns, and legal representatives in respect to all covenants, agreements, and obligations contained in the Contract Documents.

11.04 Severability

- A. Any provision or part of the Contract Documents held to be void or unenforceable under any Law or Regulation shall be deemed stricken, and all remaining provisions shall continue to be valid and binding upon the County and the Contractor, who agree that the Contract Documents shall be reformed to replace such stricken provision or part thereof with a valid and enforceable provision that comes as close as possible to expressing the intention of the stricken provision.

11.05 Other Provisions

- A. The County entered into an Agreement between the County and the State of Florida Department of Transportation, dated April 25, 2022, Contract Nos. 441214-1-58-01 and 441214-1-68-02 (the "LAP Agreement"). The Contractor shall comply with all of the provisions of the LAP Agreement, including Appendices A and E attached hereto,

Initials WMD

Initials [Signature]

that are assignable to the Contractor under this Agreement. In addition, the Contractor understands and agrees that there are requirements in the LAP Agreement that require the County to include specific provisions of such LAP Agreement in this Agreement, and to require the Contractor to include those specific provisions in any subcontract with a subcontractor ("LAP Provisions"). The parties agree that such LAP Provisions are incorporated herein by this reference. The Contractor agrees to comply with all of the LAP Provisions and to set out the LAP Provisions in any subcontract. The LAP Agreement is attached hereto as Exhibit "J".

B. Florida Statute 255.099 (Preference to State residents)

1. The Contractor agrees to give PREFERENCE to the employment of STATE residents in the performance of the Work on the project if STATE residents have substantially equal qualifications to those of nonresidents.
 - a) As used in this section, the term "substantially equal qualifications" means the qualifications of two or more persons among whom the employer cannot make a reasonable determination that the qualifications held by one person are better suited for the position than the qualifications held by the other person or persons.
 - b) A Contractor required to employ STATE residents must contact the Agency for Workforce Innovation to post the Contractor's employment needs in the STATE's job bank system.

C. Public Records Requirement:

The County is a public agency subject to Chapter 119, Florida Statutes. **IF THE CONTRACTOR HAS QUESTIONS REGARDING THE APPLICATION OF CHAPTER 119, FLORIDA STATUTES, TO THE CONTRACTOR'S DUTY TO PROVIDE PUBLIC RECORDS RELATING TO THIS CONTRACT, CONTACT THE CUSTODIAN OF PUBLIC RECORDS AT (904) 530-6090, RECORDS@NASSAUCOUNTYFL.COM, 96135 NASSAU PLACE, SUITE 6, YULEE, FLORIDA 32097.** Under this agreement, to the extent that the Contractor is providing services to the County, and pursuant to Section 119.0701, Florida Statutes, the Contractor shall:

1. Keep and maintain public records required by the public agency to perform the service.

Initials WMD

Initials [Signature]

2. Upon request from the public agency’s custodian of public records, provide the public agency with a copy of the requested records or allow the records to be inspected or copied within a reasonable time at a cost that does not exceed the cost provided in this chapter or as otherwise provided by law.
3. Ensure that public records that are exempt or confidential and exempt from public records disclosure requirements are not disclosed except as authorized by law for the duration of the contract term and following completion of the Contract if the Contractor does not transfer the records to the public agency.
4. Upon completion of the Contract, transfer, at no cost, to the public agency all public records in possession of the Contractor or keep and maintain public records required by the public agency to perform the service. If the Contractor transfers all public records to the public agency upon completion of the Contract, the Contractor shall destroy any duplicate public records that are exempt or confidential and exempt from public records disclosure requirements. If the Contractor keeps and maintains public records upon completion of the Contract, the Contractor shall meet all applicable requirements for retaining public records. All records stored electronically must be provided to the public agency, upon request from the public agency’s custodian of public records, in a format that is compatible with the information technology systems of the public agency.
5. A request to inspect or copy public records relating to a County contract for services must be made directly to the County’s Custodian of Public Records. If the County does not possess the requested records due to the Contractor maintaining the public records, the County shall immediately notify the Contractor of the request for records. The Contractor must provide the records to the County or allow the records to be inspected or copied within a reasonable time. If the Contractor does not comply with the County’s request for records, the County shall be entitled to enforce the contract provisions herein for failure to comply with the terms of the contract. Any Contractor which fails to provide public records to the County within a reasonable time may also be subject to penalties as provided under Section 119.10, Florida Statutes, including punishment by fine or may be guilty of committing a misdemeanor of the first degree for any willful and knowing violation.

D. Employment Eligibility. Contractor must comply with F.S. 448.095 and use the United States Department of Homeland Security’s E-Verify system (“E-Verify”) to verify the employment eligibility of all persons hired by Contractor during the term of this Agreement to work in Florida. Additionally, if Contractor uses subcontractors to perform any portion of the Work (under this Agreement), Contractor must include a

Initials WMP

Initials [Signature]

requirement in the subcontractor's contract that the subcontractor use E-Verify to verify the employment eligibility of all persons hired by subcontractor to perform any such portion of the Work. Contractor must include a requirement in the subcontractor's contract that the subcontractor use E-Verify to verify the employment eligibility of all persons hired by subcontractor to perform any such portion of the work. Answers to questions regarding E-Verify as well as instructions on enrollment may be found at the E-Verify website: www.uscis.gov/e-verify.

IN WITNESS WHEREOF, the County and Contractor have signed this Contract in triplicate. One counterpart each has been delivered to the County, the Contractor, the Engineer and the Engineer of Record. All portions of the Contract Documents have been signed or identified by the County and the Contractor or identified by the Engineer and the Engineer of Record on their behalf.

This Contract will be effective on the date on which the Contract is signed and delivered by the last of the two parties to sign and deliver (which is the Effective Date of the Contract).

OWNER

Nassau County Board of County Commissioners

Signed: 

Title: Chairman

Date: 5-22-23

[CORPORATE SEAL]

Attest: 

Title: John A. Crawford, Ex-Officio Clerk

Address for giving notices:

96135 Nassau Place

Yulee, FL 32097

Phone: 904-530-6010 FAX: _____

Initials 

CONTRACTOR

Hubbard Construction Company

Signed: William N. Dumas

Title: Director of Contract Administration

Date: 5/2/2023

[CORPORATE SEAL]

Attest: _____

Title: _____

Address for giving notices:

1936 Lee Road, Suite 300

winter park, Florida 32789

Phone: 407-645-5500 FAX: _____

License _____

(Where applicable)

Initials 

Approved as to form by County Attorney

Agent for service of process:



Signature

(If the Owner is a corporation, attach evidence of authority to sign. If the Owner is a public body, attach evidence of authority to sign and resolution or other documents authorizing execution of Owner-Contractor Contract.)

(If the Contractor is a corporation or a partnership, attach evidence of authority to sign.)

Initials WM

Initials 

This document has important legal consequences; consultation with an attorney is encouraged with respect to its use or modification. This document should be adapted to the particular circumstances of the contemplated Project and the controlling Laws and Regulations.

STANDARD GENERAL CONDITIONS OF THE CONSTRUCTION CONTRACT

Prepared By



Endorsed By



user must comply with the terms of the License Agreement, Paragraph 4.0, Document-Specific Provisions, concerning the tracking or highlighting of revisions. The following is a summary of the relevant License Agreement provisions:

1. The term "Standard EJCDC Text" for C-700 refers to all text prepared by EJCDC in the main body of the document. Document covers, logos, footers, instructions, or copyright notices are not Standard EJCDC Text for this purpose.
2. During the drafting or negotiating process for C-700, it is important that the two contracting parties are both aware of any changes that have been made to the Standard EJCDC Text. Thus, if a draft or version of C-700 purports to be or appears to be an EJCDC document, the user must plainly show all changes to the Standard EJCDC Text, using "Track Changes" (redline/strikeout), highlighting, or other means of clearly indicating additions and deletions.
3. If C-700 has been revised or altered and is subsequently presented to third parties (such as potential bidders, grant agencies, lenders, or sureties) as an EJCDC document, then the changes to the Standard EJCDC Text must be shown, or the third parties must receive access to a version that shows the changes.
4. Once the document is ready to be finalized (and if applicable executed by the contracting parties), it is no longer necessary to continue to show changes to the Standard EJCDC Text. The user may produce a final version of the document in a format in which all changes are accepted, and the document at that point does not need to include any "Track Changes," redline/strikeout, highlighting, or other indication of additions and deletions to the Standard EJCDC Text.

5.0 LICENSE AGREEMENT

This document is subject to the terms and conditions of the **License Agreement, 2018 EJCDC® Construction Series Documents**. A copy of the License Agreement was furnished at the time of purchase of this document and is available for review at www.ejcdc.org and the websites of EJCDC's sponsoring organizations.

STANDARD GENERAL CONDITIONS OF THE CONSTRUCTION CONTRACT

TABLE OF CONTENTS

	Page
Article 1—Definitions and Terminology.....	1
1.01 Defined Terms.....	1
1.02 Terminology.....	6
Article 2—Preliminary Matters.....	7
2.01 Delivery of Performance and Payment Bonds; Evidence of Insurance.....	7
2.02 Copies of Documents.....	7
2.03 Before Starting Construction.....	7
2.04 Preconstruction Conference; Designation of Authorized Representatives.....	8
2.05 Acceptance of Schedules.....	8
2.06 Electronic Transmittals.....	9
Article 3—Contract Documents: Intent, Requirements, Reuse.....	9
3.01 Intent.....	9
3.02 Reference Standards.....	10
3.03 Reporting and Resolving Discrepancies.....	10
3.04 Requirements of the Contract Documents.....	11
3.05 Reuse of Documents.....	11
Article 4—Commencement and Progress of the Work.....	12
4.01 Commencement of Contract Times; Notice to Proceed.....	12
4.02 Starting the Work.....	12
4.03 Reference Points.....	12
4.04 Progress Schedule.....	12
4.05 Delays in Contractor’s Progress.....	12
Article 5—Site; Subsurface and Physical Conditions; Hazardous Environmental Conditions.....	14
5.01 Availability of Lands.....	14
5.02 Use of Site and Other Areas.....	14
5.03 Subsurface and Physical Conditions.....	15
5.04 Differing Subsurface or Physical Conditions.....	16

5.05 Underground Facilities 18

5.06 Hazardous Environmental Conditions at Site 20

Article 6—Bonds and Insurance 22

6.01 Performance, Payment, and Other Bonds 22

6.02 Insurance—General Provisions 23

6.03 Contractor’s Insurance 25

6.04 Builder’s Risk and Other Property Insurance 26

6.05 Property Losses; Subrogation 26

6.06 Receipt and Application of Property Insurance Proceeds 27

Article 7—Contractor’s Responsibilities 28

7.01 Contractor’s Means and Methods of Construction 28

7.02 Supervision and Superintendence 28

7.03 Labor; Working Hours 29

7.04 Services, Materials, and Equipment..... 29

7.05 “Or Equals” 29

7.06 Substitutes 30

7.07 Concerning Subcontractors and Suppliers 32

7.08 Patent Fees and Royalties 33

7.09 Permits 34

7.10 Taxes 34

7.11 Laws and Regulations..... 34

7.12 Record Documents..... 35

7.13 Safety and Protection..... 35

7.14 Hazard Communication Programs 36

7.15 Emergencies 37

7.16 Submittals 37

7.17 Contractor’s General Warranty and Guarantee..... 40

7.18 Indemnification 41

7.19 Delegation of Professional Design Services 41

Article 8—Other Work at the Site 42

8.01 Other Work 42

8.02 Coordination 43

8.03 Legal Relationships..... 43

Article 9—Owner’s Responsibilities 44

- 9.01 Communications to Contractor..... 44
- 9.02 Replacement of Engineer 44
- 9.03 Furnish Data 45
- 9.04 Pay When Due..... 45
- 9.05 Lands and Easements; Reports, Tests, and Drawings 45
- 9.06 Insurance..... 45
- 9.07 Change Orders..... 45
- 9.08 Inspections, Tests, and Approvals..... 45
- 9.09 Limitations on Owner’s Responsibilities 45
- 9.10 Undisclosed Hazardous Environmental Condition..... 45
- 9.11 Evidence of Financial Arrangements..... 45
- 9.12 Safety Programs 45

Article 10—Engineer’s Status During Construction 46

- 10.01 Owner’s Representative..... 46
- 10.02 Visits to Site..... 46
- 10.03 Resident Project Representative..... 46
- 10.04 Engineer’s Authority 46
- 10.05 Determinations for Unit Price Work 47
- 10.06 Decisions on Requirements of Contract Documents and Acceptability of Work 47
- 10.07 Limitations on Engineer’s Authority and Responsibilities..... 47
- 10.08 Compliance with Safety Program..... 47

Article 11—Changes to the Contract 48

- 11.01 Amending and Supplementing the Contract..... 48
- 11.02 Change Orders..... 48
- 11.03 Work Change Directives 48
- 11.04 Field Orders..... 49
- 11.05 Owner-Authorized Changes in the Work 49
- 11.06 Unauthorized Changes in the Work..... 49
- 11.07 Change of Contract Price 49
- 11.08 Change of Contract Times 51
- 11.09 Change Proposals..... 51
- 11.10 Notification to Surety..... 52

Article 12—Claims 52

 12.01 Claims 52

Article 13—Cost of the Work; Allowances; Unit Price Work 53

 13.01 Cost of the Work 53

 13.02 Allowances 57

 13.03 Unit Price Work 57

Article 14—Tests and Inspections; Correction, Removal, or Acceptance of Defective Work..... 58

 14.01 Access to Work..... 58

 14.02 Tests, Inspections, and Approvals..... 58

 14.03 Defective Work 60

 14.04 Acceptance of Defective Work..... 60

 14.05 Uncovering Work 60

 14.06 Owner May Stop the Work 61

 14.07 Owner May Correct Defective Work..... 61

Article 15—Payments to Contractor; Set-Offs; Completion; Correction Period..... 62

 15.01 Progress Payments..... 62

 15.02 Contractor’s Warranty of Title 65

 15.03 Substantial Completion..... 65

 15.04 Partial Use or Occupancy 66

 15.05 Final Inspection 67

 15.06 Final Payment..... 67

 15.07 Waiver of Claims 68

 15.08 Correction Period 68

Article 16—Suspension of Work and Termination 69

 16.01 Owner May Suspend Work 69

 16.02 Owner May Terminate for Cause..... 70

 16.03 Owner May Terminate for Convenience..... 71

 16.04 Contractor May Stop Work or Terminate 71

Article 17—Final Resolution of Disputes..... 72

 17.01 Methods and Procedures..... 72

Article 18—Miscellaneous 72

 18.01 Giving Notice..... 72

 18.02 Computation of Times..... 72

18.03	Cumulative Remedies	72
18.04	Limitation of Damages	73
18.05	No Waiver	73
18.06	Survival of Obligations	73
18.07	Controlling Law	73
18.08	Assignment of Contract.....	73
18.09	Successors and Assigns	73
18.10	Headings.....	73

STANDARD GENERAL CONDITIONS OF THE CONSTRUCTION CONTRACT

ARTICLE 1—DEFINITIONS AND TERMINOLOGY

1.01 *Defined Terms*

- A. Wherever used in the Bidding Requirements or Contract Documents, a term printed with initial capital letters, including the term's singular and plural forms, will have the meaning indicated in the definitions below. In addition to terms specifically defined, terms with initial capital letters in the Contract Documents include references to identified articles and paragraphs, and the titles of other documents or forms.
1. *Addenda*—Written or graphic instruments issued prior to the opening of Bids which clarify, correct, or change the Bidding Requirements or the proposed Contract Documents.
 2. *Agreement*—The written instrument, executed by Owner and Contractor, that sets forth the Contract Price and Contract Times, identifies the parties and the Engineer, and designates the specific items that are Contract Documents.
 3. *Application for Payment*—The document prepared by Contractor, in a form acceptable to Engineer, to request progress or final payments, and which is to be accompanied by such supporting documentation as is required by the Contract Documents.
 4. *Bid*—The offer of a Bidder submitted on the prescribed form setting forth the prices for the Work to be performed.
 5. *Bidder*—An individual or entity that submits a Bid to Owner.
 6. *Bidding Documents*—The Bidding Requirements, the proposed Contract Documents, and all Addenda.
 7. *Bidding Requirements*—The Advertisement or invitation to bid, Instructions to Bidders, Bid Bond or other Bid security, if any, the Bid Form, and the Bid with any attachments.
 8. *Change Order*—A document which is signed by Contractor and Owner and authorizes an addition, deletion, or revision in the Work or an adjustment in the Contract Price or the Contract Times, or other revision to the Contract, issued on or after the Effective Date of the Contract.
 9. *Change Proposal*—A written request by Contractor, duly submitted in compliance with the procedural requirements set forth herein, seeking an adjustment in Contract Price or Contract Times; contesting an initial decision by Engineer concerning the requirements of the Contract Documents or the acceptability of Work under the Contract Documents; challenging a set-off against payments due; or seeking other relief with respect to the terms of the Contract.
 10. *Claim*
 - a. A demand or assertion by Owner directly to Contractor, duly submitted in compliance with the procedural requirements set forth herein, seeking an adjustment of Contract Price or Contract Times; contesting an initial decision by Engineer concerning the

- requirements of the Contract Documents or the acceptability of Work under the Contract Documents; contesting Engineer's decision regarding a Change Proposal; seeking resolution of a contractual issue that Engineer has declined to address; or seeking other relief with respect to the terms of the Contract.
- b. A demand or assertion by Contractor directly to Owner, duly submitted in compliance with the procedural requirements set forth herein, contesting Engineer's decision regarding a Change Proposal, or seeking resolution of a contractual issue that Engineer has declined to address.
 - c. A demand or assertion by Owner or Contractor, duly submitted in compliance with the procedural requirements set forth herein, made pursuant to Paragraph 12.01.A.4, concerning disputes arising after Engineer has issued a recommendation of final payment.
 - d. A demand for money or services by a third party is not a Claim.
11. *Constituent of Concern*—Asbestos, petroleum, radioactive materials, polychlorinated biphenyls (PCBs), lead-based paint (as defined by the HUD/EPA standard), hazardous waste, and any substance, product, waste, or other material of any nature whatsoever that is or becomes listed, regulated, or addressed pursuant to Laws and Regulations regulating, relating to, or imposing liability or standards of conduct concerning, any hazardous, toxic, or dangerous waste, substance, or material.
 12. *Contract*—The entire and integrated written contract between Owner and Contractor concerning the Work.
 13. *Contract Documents*—Those items so designated in the Agreement, and which together comprise the Contract.
 14. *Contract Price*—The money that Owner has agreed to pay Contractor for completion of the Work in accordance with the Contract Documents.
 15. *Contract Times*—The number of days or the dates by which Contractor shall: (a) achieve Milestones, if any; (b) achieve Substantial Completion; and (c) complete the Work.
 16. *Contractor*—The individual or entity with which Owner has contracted for performance of the Work.
 17. *Cost of the Work*—See Paragraph 13.01 for definition.
 18. *Drawings*—The part of the Contract that graphically shows the scope, extent, and character of the Work to be performed by Contractor.
 19. *Effective Date of the Contract*—The date, indicated in the Agreement, on which the Contract becomes effective.
 20. *Electronic Document*—Any Project-related correspondence, attachments to correspondence, data, documents, drawings, information, or graphics, including but not limited to Shop Drawings and other Submittals, that are in an electronic or digital format.
 21. *Electronic Means*—Electronic mail (email), upload/download from a secure Project website, or other communications methods that allow: (a) the transmission or communication of Electronic Documents; (b) the documentation of transmissions, including sending and receipt; (c) printing of the transmitted Electronic Document by the

recipient; (d) the storage and archiving of the Electronic Document by sender and recipient; and (e) the use by recipient of the Electronic Document for purposes permitted by this Contract. Electronic Means does not include the use of text messaging, or of Facebook, Twitter, Instagram, or similar social media services for transmission of Electronic Documents.

22. *Engineer*—The individual or entity named as such in the Agreement.
23. *Field Order*—A written order issued by Engineer which requires minor changes in the Work but does not change the Contract Price or the Contract Times.
24. *Hazardous Environmental Condition*—The presence at the Site of Constituents of Concern in such quantities or circumstances that may present a danger to persons or property exposed thereto.
 - a. The presence at the Site of materials that are necessary for the execution of the Work, or that are to be incorporated into the Work, and that are controlled and contained pursuant to industry practices, Laws and Regulations, and the requirements of the Contract, is not a Hazardous Environmental Condition.
 - b. The presence of Constituents of Concern that are to be removed or remediated as part of the Work is not a Hazardous Environmental Condition.
 - c. The presence of Constituents of Concern as part of the routine, anticipated, and obvious working conditions at the Site, is not a Hazardous Environmental Condition.
25. *Laws and Regulations; Laws or Regulations*—Any and all applicable laws, statutes, rules, regulations, ordinances, codes, and binding decrees, resolutions, and orders of any and all governmental bodies, agencies, authorities, and courts having jurisdiction.
26. *Liens*—Charges, security interests, or encumbrances upon Contract-related funds, real property, or personal property.
27. *Milestone*—A principal event in the performance of the Work that the Contract requires Contractor to achieve by an intermediate completion date, or by a time prior to Substantial Completion of all the Work.
28. *Notice of Award*—The written notice by Owner to a Bidder of Owner’s acceptance of the Bid.
29. *Notice to Proceed*—A written notice by Owner to Contractor fixing the date on which the Contract Times will commence to run and on which Contractor shall start to perform the Work.
30. *Owner*—The individual or entity with which Contractor has contracted regarding the Work, and which has agreed to pay Contractor for the performance of the Work, pursuant to the terms of the Contract.
31. *Progress Schedule*—A schedule, prepared and maintained by Contractor, describing the sequence and duration of the activities comprising Contractor’s plan to accomplish the Work within the Contract Times.
32. *Project*—The total undertaking to be accomplished for Owner by engineers, contractors, and others, including planning, study, design, construction, testing, commissioning, and start-up, and of which the Work to be performed under the Contract Documents is a part.

33. *Resident Project Representative*—The authorized representative of Engineer assigned to assist Engineer at the Site. As used herein, the term Resident Project Representative (RPR) includes any assistants or field staff of Resident Project Representative.
34. *Samples*—Physical examples of materials, equipment, or workmanship that are representative of some portion of the Work and that establish the standards by which such portion of the Work will be judged.
35. *Schedule of Submittals*—A schedule, prepared and maintained by Contractor, of required submittals and the time requirements for Engineer’s review of the submittals.
36. *Schedule of Values*—A schedule, prepared and maintained by Contractor, allocating portions of the Contract Price to various portions of the Work and used as the basis for reviewing Contractor’s Applications for Payment.
37. *Shop Drawings*—All drawings, diagrams, illustrations, schedules, and other data or information that are specifically prepared or assembled by or for Contractor and submitted by Contractor to illustrate some portion of the Work. Shop Drawings, whether approved or not, are not Drawings and are not Contract Documents.
38. *Site*—Lands or areas indicated in the Contract Documents as being furnished by Owner upon which the Work is to be performed, including rights-of-way and easements, and such other lands or areas furnished by Owner which are designated for the use of Contractor.
39. *Specifications*—The part of the Contract that consists of written requirements for materials, equipment, systems, standards, and workmanship as applied to the Work, and certain administrative requirements and procedural matters applicable to the Work.
40. *Subcontractor*—An individual or entity having a direct contract with Contractor or with any other Subcontractor for the performance of a part of the Work.
41. *Submittal*—A written or graphic document, prepared by or for Contractor, which the Contract Documents require Contractor to submit to Engineer, or that is indicated as a Submittal in the Schedule of Submittals accepted by Engineer. Submittals may include Shop Drawings and Samples; schedules; product data; Owner-delegated designs; sustainable design information; information on special procedures; testing plans; results of tests and evaluations, source quality-control testing and inspections, and field or Site quality-control testing and inspections; warranties and certifications; Suppliers’ instructions and reports; records of delivery of spare parts and tools; operations and maintenance data; Project photographic documentation; record documents; and other such documents required by the Contract Documents. Submittals, whether or not approved or accepted by Engineer, are not Contract Documents. Change Proposals, Change Orders, Claims, notices, Applications for Payment, and requests for interpretation or clarification are not Submittals.
42. *Substantial Completion*—The time at which the Work (or a specified part thereof) has progressed to the point where, in the opinion of Engineer, the Work (or a specified part thereof) is sufficiently complete, in accordance with the Contract Documents, so that the Work (or a specified part thereof) can be utilized for the purposes for which it is intended. The terms “substantially complete” and “substantially completed” as applied to all or part of the Work refer to Substantial Completion of such Work.

43. *Successful Bidder*—The Bidder to which the Owner makes an award of contract.
44. *Supplementary Conditions*—The part of the Contract that amends or supplements these General Conditions.
45. *Supplier*—A manufacturer, fabricator, supplier, distributor, or vendor having a direct contract with Contractor or with any Subcontractor to furnish materials or equipment to be incorporated in the Work by Contractor or a Subcontractor.
46. *Technical Data*
- a. Those items expressly identified as Technical Data in the Supplementary Conditions, with respect to either (1) existing subsurface conditions at or adjacent to the Site, or existing physical conditions at or adjacent to the Site including existing surface or subsurface structures (except Underground Facilities) or (2) Hazardous Environmental Conditions at the Site.
 - b. If no such express identifications of Technical Data have been made with respect to conditions at the Site, then Technical Data is defined, with respect to conditions at the Site under Paragraphs 5.03, 5.04, and 5.06, as the data contained in boring logs, recorded measurements of subsurface water levels, assessments of the condition of subsurface facilities, laboratory test results, and other factual, objective information regarding conditions at the Site that are set forth in any geotechnical, environmental, or other Site or facilities conditions report prepared for the Project and made available to Contractor.
 - c. Information and data regarding the presence or location of Underground Facilities are not intended to be categorized, identified, or defined as Technical Data, and instead Underground Facilities are shown or indicated on the Drawings.
47. *Underground Facilities*—All active or not-in-service underground lines, pipelines, conduits, ducts, encasements, cables, wires, manholes, vaults, tanks, tunnels, or other such facilities or systems at the Site, including but not limited to those facilities or systems that produce, transmit, distribute, or convey telephone or other communications, cable television, fiber optic transmissions, power, electricity, light, heat, gases, oil, crude oil products, liquid petroleum products, water, steam, waste, wastewater, storm water, other liquids or chemicals, or traffic or other control systems. An abandoned facility or system is not an Underground Facility.
48. *Unit Price Work*—Work to be paid for on the basis of unit prices.
49. *Work*—The entire construction or the various separately identifiable parts thereof required to be provided under the Contract Documents. Work includes and is the result of performing or providing all labor, services, and documentation necessary to produce such construction; furnishing, installing, and incorporating all materials and equipment into such construction; and may include related services such as testing, start-up, and commissioning, all as required by the Contract Documents.
50. *Work Change Directive*—A written directive to Contractor issued on or after the Effective Date of the Contract, signed by Owner and recommended by Engineer, ordering an addition, deletion, or revision in the Work.
51. *Engineer of Record* – The individual or entity named as such, or the Design Engineer, in the Agreement and has the authority set forth in the Standard General Conditions.

52. Surety – The person, firm, or corporation which is bound by the contract bonds with and for Contractor (Principal); and which is held and firmly bound unto Owner for the conditions of obligations set forth in said bonds.

1.02 Terminology

- A. The words and terms discussed in Paragraphs 1.02.B, C, D, and E are not defined terms that require initial capital letters, but, when used in the Bidding Requirements or Contract Documents, have the indicated meaning.
- B. *Intent of Certain Terms or Adjectives:* The Contract Documents include the terms “as allowed,” “as approved,” “as ordered,” “as directed” or terms of like effect or import to authorize an exercise of professional judgment by Engineer. In addition, the adjectives “reasonable,” “suitable,” “acceptable,” “proper,” “satisfactory,” or adjectives of like effect or import are used to describe an action or determination of Engineer as to the Work. It is intended that such exercise of professional judgment, action, or determination will be solely to evaluate, in general, the Work for compliance with the information in the Contract Documents and with the design concept of the Project as a functioning whole as shown or indicated in the Contract Documents (unless there is a specific statement indicating otherwise). The use of any such term or adjective is not intended to and shall not be effective to assign to Engineer any duty or authority to supervise or direct the performance of the Work, or any duty or authority to undertake responsibility contrary to the provisions of Article 10 or any other provision of the Contract Documents.
- C. *Day:* The word “day” means a calendar day of 24 hours measured from midnight to the next midnight.
- D. *Defective:* The word “defective,” when modifying the word “Work,” refers to Work that is unsatisfactory, faulty, or deficient in that it:
 - 1. does not conform to the Contract Documents;
 - 2. does not meet the requirements of any applicable inspection, reference standard, test, or approval referred to in the Contract Documents; or
 - 3. has been damaged prior to Engineer’s recommendation of final payment (unless responsibility for the protection thereof has been assumed by Owner at Substantial Completion in accordance with Paragraph 15.03 or Paragraph 15.04).
- E. *Furnish, Install, Perform, Provide*
 - 1. The word “furnish,” when used in connection with services, materials, or equipment, means to supply and deliver said services, materials, or equipment to the Site (or some other specified location) ready for use or installation and in usable or operable condition.
 - 2. The word “install,” when used in connection with services, materials, or equipment, means to put into use or place in final position said services, materials, or equipment complete and ready for intended use.
 - 3. The words “perform” or “provide,” when used in connection with services, materials, or equipment, means to furnish and install said services, materials, or equipment complete and ready for intended use.
 - 4. If the Contract Documents establish an obligation of Contractor with respect to specific services, materials, or equipment, but do not expressly use any of the four words

“furnish,” “install,” “perform,” or “provide,” then Contractor shall furnish and install said services, materials, or equipment complete and ready for intended use.

- F. *Contract Price or Contract Times*: References to a change in “Contract Price or Contract Times” or “Contract Times or Contract Price” or similar, indicate that such change applies to (1) Contract Price, (2) Contract Times, or (3) both Contract Price and Contract Times, as warranted, even if the term “or both” is not expressed.
- G. Unless stated otherwise in the Contract Documents, words or phrases that have a well-known technical or construction industry or trade meaning are used in the Contract Documents in accordance with such recognized meaning.

ARTICLE 2—PRELIMINARY MATTERS

2.01 *Delivery of Performance and Payment Bonds; Evidence of Insurance*

- A. *Performance and Payment Bonds*: When Contractor delivers the signed counterparts of the Agreement to Owner, Contractor shall also deliver to Owner the performance bond and payment bond (if the Contract requires Contractor to furnish such bonds).
- B. *Evidence of Contractor’s Insurance*: When Contractor delivers the signed counterparts of the Agreement to Owner, Contractor shall also deliver to Owner, with copies to each additional insured (as identified in the Contract), the certificates, endorsements, and other evidence of insurance required to be provided by Contractor in accordance with Article 6, except to the extent the Supplementary Conditions expressly establish other dates for delivery of specific insurance policies.
- C. *Evidence of Owner’s Insurance*: After receipt of the signed counterparts of the Agreement and all required bonds and insurance documentation, Owner shall promptly deliver to Contractor, with copies to each additional insured (as identified in the Contract), the certificates and other evidence of insurance required to be provided by Owner under Article 6.

2.02 *Copies of Documents*

- A. Owner shall furnish to Contractor four printed copies of the Contract (including one fully signed counterpart of the Agreement), and one copy in electronic portable document format (PDF). Additional printed copies will be furnished upon request at the cost of reproduction.
- B. Owner shall maintain and safeguard at least one original printed record version of the Contract, including Drawings and Specifications signed and sealed by Engineer and other design professionals. Owner shall make such original printed record version of the Contract available to Contractor for review. Owner may delegate the responsibilities under this provision to Engineer.

2.03 *Before Starting Construction*

- A. *Preliminary Schedules*: Within 10 days after the Effective Date of the Contract (or as otherwise required by the Contract Documents), Contractor shall submit to Engineer for timely review:
 1. a preliminary Progress Schedule indicating the times (numbers of days or dates) for starting and completing the various stages of the Work, including any Milestones specified in the Contract;
 2. a preliminary Schedule of Submittals; and

3. a preliminary Schedule of Values for all of the Work which includes quantities and prices of items which when added together equal the Contract Price and subdivides the Work into component parts in sufficient detail to serve as the basis for progress payments during performance of the Work. Such prices will include an appropriate amount of overhead and profit applicable to each item of Work.

- B. Before any Work at the Site is started, Contractor shall deliver to the Owner, certificates of insurance that Contractor is required to purchase and maintain in accordance with Article 5.

2.04 Preconstruction Conference; Designation of Authorized Representatives

- A. Before any Work at the Site is started, a conference attended by Owner, Contractor, Engineer, and others as appropriate will be held to establish a working understanding among the parties as to the Work, and to discuss the schedules referred to in Paragraph 2.03.A, procedures for handling Shop Drawings, Samples, and other Submittals, processing Applications for Payment, electronic or digital transmittals, and maintaining required records.
- B. At this conference Owner and Contractor each shall designate, in writing, a specific individual to act as its authorized representative with respect to the services and responsibilities under the Contract. Such individuals shall have the authority to transmit and receive information, render decisions relative to the Contract, and otherwise act on behalf of each respective party.
- C. Owner may issue Notice to Proceed at the Preconstruction Conference. Contractor shall begin the Work within twenty-four (24) hours of the date given in the Notice to Proceed. If the Contractor does not start the Work within fourteen (14) calendar days after this date, Owner may, at his discretion, terminate Contractor in accordance with Article 16.

2.05 Acceptance of Schedules

- A. ~~At least 10 days before submission of the first Application for Payment a conference~~ A Preconstruction Conference, attended by Contractor, Engineer, and others as appropriate, will be held to review the schedules submitted in accordance with Paragraph 2.03.A. No progress payment will be made to Contractor until acceptable schedules are submitted to Engineer.
 1. The Progress Schedule will be acceptable to Engineer if it provides an orderly progression of the Work to completion within the Contract Times. Such acceptance will not impose on Engineer responsibility for the Progress Schedule, for sequencing, scheduling, or progress of the Work, nor interfere with or relieve Contractor from Contractor's full responsibility therefor.
 2. Contractor's Schedule of Submittals will be acceptable to Engineer if it provides a workable arrangement for reviewing and processing the required submittals.
 3. Contractor's Schedule of Values will be acceptable to Engineer as to form and substance if it provides a reasonable allocation of the Contract Price to the component parts of the Work.
 4. If a schedule is not acceptable, Contractor will have an additional 10 days to revise and resubmit the schedule.
 5. A schedule in accordance with the Contract shall be submitted and accepted by the Owner and engineer within thirty (30) days of NTP. Should a schedule not be accepted

within thirty (30) days of the NTP, it will be considered a breach of contract and reason for termination of the contract for cause in accordance with the Standard General Conditions.

2.06 Electronic Transmittals

- A. Except as otherwise stated elsewhere in the Contract, the Owner, Engineer, and Contractor may send, and shall accept, Electronic Documents transmitted by Electronic Means.
- B. If the Contract does not establish protocols for Electronic Means, then Owner, Engineer, and Contractor shall jointly develop such protocols.
- C. Subject to any governing protocols for Electronic Means, when transmitting Electronic Documents by Electronic Means, the transmitting party makes no representations as to long-term compatibility, usability, or readability of the Electronic Documents resulting from the recipient's use of software application packages, operating systems, or computer hardware differing from those used in the drafting or transmittal of the Electronic Documents.

ARTICLE 3—CONTRACT DOCUMENTS: INTENT, REQUIREMENTS, REUSE

3.01 Intent

- A. The Contract Documents are complementary; what is required by one Contract Document is as binding as if required by all.
- B. It is the intent of the Contract Documents to describe a functionally complete Project (or part thereof) to be constructed in accordance with the Contract Documents.
- C. Unless otherwise stated in the Contract Documents, if there is a discrepancy between the electronic versions of the Contract Documents (including any printed copies derived from such electronic versions) and the printed record version, the printed record version will govern.
- D. The Contract supersedes prior negotiations, representations, and agreements, whether written or oral.
- E. Engineer will issue clarifications and interpretations of the Contract Documents as provided herein.
- F. Any provision or part of the Contract Documents held to be void or unenforceable under any Law or Regulation will be deemed stricken, and all remaining provisions will continue to be valid and binding upon Owner and Contractor, which agree that the Contract Documents will be reformed to replace such stricken provision or part thereof with a valid and enforceable provision that comes as close as possible to expressing the intention of the stricken provision.
- G. Nothing in the Contract Documents creates:
 - 1. any contractual relationship between Owner or Engineer and any Subcontractor, Supplier, or other individual or entity performing or furnishing any of the Work, for the benefit of such Subcontractor, Supplier, or other individual or entity; or
 - 2. any obligation on the part of Owner or Engineer to pay or to see to the payment of any money due any such Subcontractor, Supplier, or other individual or entity, except as may otherwise be required by Laws and Regulations.

resolving any conflict, error, ambiguity, or discrepancy between such provisions of the Contract Documents and:

- a. the provisions of any standard specification, manual, reference standard, or code, or the instruction of any Supplier (whether or not specifically incorporated by reference as a Contract Document); or
- b. the provisions of any Laws or Regulations applicable to the performance of the Work (unless such an interpretation of the provisions of the Contract Documents would result in violation of such Law or Regulation).

3.04 Requirements of the Contract Documents

- A. During the performance of the Work and until final payment, Contractor and Owner shall submit to the Engineer in writing all matters in question concerning the requirements of the Contract Documents (sometimes referred to as requests for information or interpretation—RFIs) or relating to the acceptability of the Work under the Contract Documents, as soon as possible after such matters arise. Engineer will be the initial interpreter of the requirements of the Contract Documents, and judge of the acceptability of the Work.
- B. Engineer will, with reasonable promptness, render a written clarification, interpretation, or decision on the issue submitted, or initiate an amendment or supplement to the Contract Documents. Engineer’s written clarification, interpretation, or decision will be final and binding on Contractor, unless it appeals by submitting a Change Proposal, and on Owner, unless it appeals by filing a Claim.
- C. If a submitted matter in question concerns terms and conditions of the Contract Documents that do not involve (1) the performance or acceptability of the Work under the Contract Documents, (2) the design (as set forth in the Drawings, Specifications, or otherwise), or (3) other engineering or technical matters, then Engineer will promptly notify Owner and Contractor in writing that Engineer is unable to provide a decision or interpretation. If Owner and Contractor are unable to agree on resolution of such a matter in question, either party may pursue resolution as provided in Article 12.

3.05 Reuse of Documents

- A. Contractor and its Subcontractors and Suppliers shall not:
 - 1. have or acquire any title to or ownership rights in any of the Drawings, Specifications, or other documents (or copies of any thereof) prepared by or bearing the seal of Engineer or its consultants, including electronic media versions, or reuse any such Drawings, Specifications, other documents, or copies thereof on extensions of the Project or any other project without written consent of Owner and Engineer and specific written verification or adaptation by Engineer; or
 - 2. have or acquire any title or ownership rights in any other Contract Documents, reuse any such Contract Documents for any purpose without Owner’s express written consent, or violate any copyrights pertaining to such Contract Documents.
- B. The prohibitions of this Paragraph 3.05 will survive final payment, or termination of the Contract. Nothing herein precludes Contractor from retaining copies of the Contract Documents for record purposes.

ARTICLE 4—COMMENCEMENT AND PROGRESS OF THE WORK

4.01 Commencement of Contract Times; Notice to Proceed

- A. The Contract Times will commence to run on the 30th day after the Effective Date of the Contract or, if a Notice to Proceed is given, on the day indicated in the Notice to Proceed. A Notice to Proceed may be given at any time within 30 days after the Effective Date of the Contract. In no event will the Contract Times commence to run later than the 60th day after the day of Bid opening or the 30th day after the Effective Date of the Contract, whichever date is earlier.

4.02 Starting the Work

- A. Contractor shall start to perform the Work on the date when the Contract Times commence to run. No Work may be done at the Site prior to such date.

4.03 Reference Points

- A. Owner shall provide engineering surveys to establish reference points for construction which in Engineer’s judgment are necessary to enable Contractor to proceed with the Work. Contractor shall be responsible for laying out the Work, shall protect and preserve the established reference points and property monuments, and shall make no changes or relocations without the prior written approval of Owner. Contractor shall report to Engineer whenever any reference point or property monument is lost or destroyed or requires relocation because of necessary changes in grades or locations and shall be responsible for the accurate replacement or relocation of such reference points or property monuments by professionally qualified personnel.

4.04 Progress Schedule

- A. Contractor shall adhere to the Progress Schedule established in accordance with Paragraph 2.05 as it may be adjusted from time to time as provided below.
 - 1. Contractor shall submit to Engineer for acceptance (to the extent indicated in Paragraph 2.05) proposed adjustments in the Progress Schedule that will not result in changing the Contract Times.
 - 2. Proposed adjustments in the Progress Schedule that will change the Contract Times must be submitted in accordance with the requirements of Article 11.
- B. Contractor shall carry on the Work and adhere to the Progress Schedule during all disputes or disagreements with Owner. No Work will be delayed or postponed pending resolution of any disputes or disagreements, or during any appeal process, except as permitted by Paragraph 16.04, or as Owner and Contractor may otherwise agree in writing.

4.05 Delays in Contractor’s Progress

- A. If Owner, Engineer, or anyone for whom Owner is responsible, delays, disrupts, or interferes with the performance or progress of the Work, then Contractor shall be entitled to an equitable adjustment in Contract Price or Contract Times.
- B. Contractor shall not be entitled to an adjustment in Contract Price or Contract Times for delay, disruption, or interference caused by or within the control of Contractor. Delay, disruption, and interference attributable to and within the control of a Subcontractor or Supplier shall be deemed to be within the control of Contractor.

- C. If Contractor's performance or progress is delayed, disrupted, or interfered with by unanticipated causes not the fault of and beyond the control of Owner, Contractor, and those for which they are responsible, then Contractor shall be entitled to an equitable adjustment in Contract Times. Such an adjustment will be Contractor's sole and exclusive remedy for the delays, disruption, and interference described in this paragraph. Causes of delay, disruption, or interference that may give rise to an adjustment in Contract Times under this paragraph include but are not limited to the following:
1. Severe and unavoidable natural catastrophes such as fires, floods, epidemics, and earthquakes;
 2. Abnormal or adverse weather conditions. On the 21st of each month, or the next following business day, the Contractor shall submit to the Owner and Engineer a request for weather days. Failure to submit the request forfeits the right to claim weather days for that period and any previous period. The Owner will grant time extensions, on a day for day basis, for delays caused by the effects of rains or other inclement weather conditions or related adverse soil conditions that prevent the Contractor from productively performing controlling items of work resulting in:
 - a. The Contractor being unable to work at least 50% of the normal workday on pre-determined controlling work items due to adverse weather conditions.

No additional compensation will be made for delays caused by the effects of inclement weather.
 3. Acts or failures to act of third-party utility owners or other third-party entities (other than those third-party utility owners or other third-party entities performing other work at or adjacent to the Site as arranged by or under contract with Owner, as contemplated in Article 8); and
 4. Acts of war or terrorism.
- D. Contractor's entitlement to an adjustment of Contract Times or Contract Price is limited as follows:
1. Contractor's entitlement to an adjustment of the Contract Times is conditioned on the delay, disruption, or interference adversely affecting an activity on the critical path to completion of the Work, as of the time of the delay, disruption, or interference.
 2. Contractor shall not be entitled to an adjustment in Contract Price for any delay, disruption, or interference if such delay is concurrent with a delay, disruption, or interference caused by or within the control of Contractor. Such a concurrent delay by Contractor shall not preclude an adjustment of Contract Times to which Contractor is otherwise entitled.
 3. Adjustments of Contract Times or Contract Price are subject to the provisions of Article 11.
- E. Each Contractor request or Change Proposal seeking an increase in Contract Times or Contract Price must be supplemented by supporting data that sets forth in detail the following:
1. The circumstances that form the basis for the requested adjustment;
 2. The date upon which each cause of delay, disruption, or interference began to affect the progress of the Work;

3. The date upon which each cause of delay, disruption, or interference ceased to affect the progress of the Work;
4. The number of days' increase in Contract Times claimed as a consequence of each such cause of delay, disruption, or interference; and
5. The impact on Contract Price, in accordance with the provisions of Paragraph 11.07.

Contractor shall also furnish such additional supporting documentation as Owner or Engineer may require including, where appropriate, a revised progress schedule indicating all the activities affected by the delay, disruption, or interference, and an explanation of the effect of the delay, disruption, or interference on the critical path to completion of the Work.

- F. Delays, disruption, and interference to the performance or progress of the Work resulting from the existence of a differing subsurface or physical condition, an Underground Facility that was not shown or indicated by the Contract Documents, or not shown or indicated with reasonable accuracy, and those resulting from Hazardous Environmental Conditions, are governed by Article 5, together with the provisions of Paragraphs 4.05.D and 4.05.E.
- G. Paragraph 8.03 addresses delays, disruption, and interference to the performance or progress of the Work resulting from the performance of certain other work at or adjacent to the Site.

ARTICLE 5—SITE; SUBSURFACE AND PHYSICAL CONDITIONS; HAZARDOUS ENVIRONMENTAL CONDITIONS

5.01 Availability of Lands

- A. Owner shall furnish the Site. Owner shall notify Contractor in writing of any encumbrances or restrictions not of general application but specifically related to use of the Site with which Contractor must comply in performing the Work.
- B. Upon reasonable written request, Owner shall furnish Contractor with a current statement of record legal title and legal description of the lands upon which permanent improvements are to be made and Owner's interest therein as necessary for giving notice of or filing a mechanic's or construction lien against such lands in accordance with applicable Laws and Regulations.
- C. Contractor shall provide for all additional lands and access thereto that may be required for temporary construction facilities or storage of materials and equipment.
- D. Contractor shall provide for all additional lands and access thereto that may be required for temporary construction facilities or storage of materials and equipment. Contractor shall obtain said land rights at his own expense and without liability to the Owner. Contractor shall not enter upon private property without first obtaining written permission from the rightful property owner.

5.02 Use of Site and Other Areas

A. Limitation on Use of Site and Other Areas

1. Contractor shall confine construction equipment, temporary construction facilities, the storage of materials and equipment, and the operations of workers to the Site, adjacent areas that Contractor has arranged to use through construction easements or otherwise, and other adjacent areas permitted by Laws and Regulations, and shall not unreasonably encumber the Site and such other adjacent areas with construction equipment or other

materials or equipment. Contractor shall assume full responsibility for (a) damage to the Site; (b) damage to any such other adjacent areas used for Contractor's operations; (c) damage to any other adjacent land or areas, or to improvements, structures, utilities, or similar facilities located at such adjacent lands or areas; and (d) for injuries and losses sustained by the owners or occupants of any such land or areas; provided that such damage or injuries result from the performance of the Work or from other actions or conduct of the Contractor or those for which Contractor is responsible.

2. If a damage or injury claim is made by the owner or occupant of any such land or area because of the performance of the Work, or because of other actions or conduct of the Contractor or those for which Contractor is responsible, Contractor shall (a) take immediate corrective or remedial action as required by Paragraph 7.13, or otherwise; (b) promptly attempt to settle the claim as to all parties through negotiations with such owner or occupant, or otherwise resolve the claim by arbitration or other dispute resolution proceeding, or in a court of competent jurisdiction; and (c) to the fullest extent permitted by Laws and Regulations, indemnify and hold harmless Owner and Engineer, and the officers, directors, members, partners, employees, agents, consultants and subcontractors of each and any of them, from and against any such claim, and against all costs, losses, and damages (including but not limited to all fees and charges of engineers, architects, attorneys, and other professionals and all court or arbitration or other dispute resolution costs) arising out of or relating to any claim or action, legal or equitable, brought by any such owner or occupant against Owner, Engineer, or any other party indemnified hereunder to the extent caused directly or indirectly, in whole or in part by, or based upon, Contractor's performance of the Work, or because of other actions or conduct of the Contractor or those for which Contractor is responsible.
- B. *Removal of Debris During Performance of the Work:* During the progress of the Work the Contractor shall keep the Site and other adjacent areas free from accumulations of waste materials, rubbish, and other debris. Removal and disposal of such waste materials, rubbish, and other debris will conform to applicable Laws and Regulations.
 - C. *Cleaning:* Prior to Substantial Completion of the Work Contractor shall clean the Site and the Work and make it ready for utilization by Owner. At the completion of the Work Contractor shall remove from the Site and adjacent areas all tools, appliances, construction equipment and machinery, and surplus materials and shall restore to original condition all property not designated for alteration by the Contract Documents.
 - D. *Loading of Structures:* Contractor shall not load nor permit any part of any structure to be loaded in any manner that will endanger the structure, nor shall Contractor subject any part of the Work or adjacent structures or land to stresses or pressures that will endanger them.

5.03 *Subsurface and Physical Conditions*

- A. *Reports and Drawings:* The Supplementary Conditions identify:
 1. Those reports of explorations and tests of subsurface conditions at or adjacent to the Site that contain Technical Data;
 2. Those drawings of existing physical conditions at or adjacent to the Site, including those drawings depicting existing surface or subsurface structures at or adjacent to the Site (except Underground Facilities), that contain Technical Data; and
 3. Technical Data contained in such reports and drawings.

- B. *Underground Facilities*: Underground Facilities are shown or indicated on the Drawings, pursuant to Paragraph 5.05, and not in the drawings referred to in Paragraph 5.03.A. Information and data regarding the presence or location of Underground Facilities are not intended to be categorized, identified, or defined as Technical Data.
- C. *Reliance by Contractor on Technical Data*: Contractor may rely upon the accuracy of the Technical Data expressly identified in the Supplementary Conditions with respect to such reports and drawings, but such reports and drawings are not Contract Documents. If no such express identification has been made, then Contractor may rely upon the accuracy of the Technical Data as defined in Paragraph 1.01.A.46.b.
- D. *Limitations of Other Data and Documents*: Except for such reliance on Technical Data, Contractor may not rely upon or make any claim against Owner or Engineer, or any of their officers, directors, members, partners, employees, agents, consultants, or subcontractors, with respect to:
 - 1. the completeness of such reports and drawings for Contractor's purposes, including, but not limited to, any aspects of the means, methods, techniques, sequences, and procedures of construction to be employed by Contractor, and safety precautions and programs incident thereto;
 - 2. other data, interpretations, opinions, and information contained in such reports or shown or indicated in such drawings;
 - 3. the contents of other Site-related documents made available to Contractor, such as record drawings from other projects at or adjacent to the Site, or Owner's archival documents concerning the Site; or
 - 4. any Contractor interpretation of or conclusion drawn from any Technical Data or any such other data, interpretations, opinions, or information.

5.04 Differing Subsurface or Physical Conditions

- A. *Notice by Contractor*: If Contractor believes that any subsurface or physical condition that is uncovered or revealed at the Site:
 - 1. is of such a nature as to establish that any Technical Data on which Contractor is entitled to rely as provided in Paragraph 5.03 is materially inaccurate;
 - 2. is of such a nature as to require a change in the Drawings or Specifications;
 - 3. differs materially from that shown or indicated in the Contract Documents; or
 - 4. is of an unusual nature, and differs materially from conditions ordinarily encountered and generally recognized as inherent in work of the character provided for in the Contract Documents;

then Contractor shall, promptly after becoming aware thereof and before further disturbing the subsurface or physical conditions or performing any Work in connection therewith (except in an emergency as required by Paragraph 7.15), notify Owner and Engineer in writing about such condition. Contractor shall not further disturb such condition or perform any Work in connection therewith (except with respect to an emergency) until receipt of a written statement permitting Contractor to do so.

- B. *Engineer's Review:* After receipt of written notice as required by the preceding paragraph, Engineer will promptly review the subsurface or physical condition in question; determine whether it is necessary for Owner to obtain additional exploration or tests with respect to the condition; conclude whether the condition falls within any one or more of the differing site condition categories in Paragraph 5.04.A; obtain any pertinent cost or schedule information from Contractor; prepare recommendations to Owner regarding the Contractor's resumption of Work in connection with the subsurface or physical condition in question and the need for any change in the Drawings or Specifications; and advise Owner in writing of Engineer's findings, conclusions, and recommendations.
- C. *Owner's Statement to Contractor Regarding Site Condition:* After receipt of Engineer's written findings, conclusions, and recommendations, Owner shall issue a written statement to Contractor (with a copy to Engineer) regarding the subsurface or physical condition in question, addressing the resumption of Work in connection with such condition, indicating whether any change in the Drawings or Specifications will be made, and adopting or rejecting Engineer's written findings, conclusions, and recommendations, in whole or in part.
- D. *Early Resumption of Work:* If at any time Engineer determines that Work in connection with the subsurface or physical condition in question may resume prior to completion of Engineer's review or Owner's issuance of its statement to Contractor, because the condition in question has been adequately documented, and analyzed on a preliminary basis, then the Engineer may at its discretion instruct Contractor to resume such Work.
- E. *Possible Price and Times Adjustments*
 - 1. Contractor shall be entitled to an equitable adjustment in Contract Price or Contract Times, to the extent that the existence of a differing subsurface or physical condition, or any related delay, disruption, or interference, causes an increase or decrease in Contractor's cost of, or time required for, performance of the Work; subject, however, to the following:
 - a. Such condition must fall within any one or more of the categories described in Paragraph 5.04.A;
 - b. With respect to Work that is paid for on a unit price basis, any adjustment in Contract Price will be subject to the provisions of Paragraph 13.03; and,
 - c. Contractor's entitlement to an adjustment of the Contract Times is subject to the provisions of Paragraphs 4.05.D and 4.05.E.
 - 2. Contractor shall not be entitled to any adjustment in the Contract Price or Contract Times with respect to a subsurface or physical condition if:
 - a. Contractor knew of the existence of such condition at the time Contractor made a commitment to Owner with respect to Contract Price and Contract Times by the submission of a Bid or becoming bound under a negotiated contract, or otherwise;
 - b. The existence of such condition reasonably could have been discovered or revealed as a result of any examination, investigation, exploration, test, or study of the Site and contiguous areas expressly required by the Bidding Requirements or Contract Documents to be conducted by or for Contractor prior to Contractor's making such commitment; or
 - c. Contractor failed to give the written notice required by Paragraph 5.04.A.

3. If Owner and Contractor agree regarding Contractor's entitlement to and the amount or extent of any adjustment in the Contract Price or Contract Times, then any such adjustment will be set forth in a Change Order.
 4. Contractor may submit a Change Proposal regarding its entitlement to or the amount or extent of any adjustment in the Contract Price or Contract Times, no later than 30 days after Owner's issuance of the Owner's written statement to Contractor regarding the subsurface or physical condition in question.
- F. *Underground Facilities; Hazardous Environmental Conditions:* Paragraph 5.05 governs rights and responsibilities regarding the presence or location of Underground Facilities. Paragraph 5.06 governs rights and responsibilities regarding Hazardous Environmental Conditions. The provisions of Paragraphs 5.03 and 5.04 are not applicable to the presence or location of Underground Facilities, or to Hazardous Environmental Conditions.

5.05 *Underground Facilities*

- A. *Contractor's Responsibilities:* Unless it is otherwise expressly provided in the Supplementary Conditions, the cost of all of the following are included in the Contract Price, and Contractor shall have full responsibility for:
1. reviewing and checking all information and data regarding existing Underground Facilities at the Site;
 2. complying with applicable state and local utility damage prevention Laws and Regulations;
 3. verifying the actual location of those Underground Facilities shown or indicated in the Contract Documents as being within the area affected by the Work, by exposing such Underground Facilities during the course of construction;
 4. coordination of the Work with the owners (including Owner) of such Underground Facilities, during construction; and
 5. the safety and protection of all existing Underground Facilities at the Site, and repairing any damage thereto resulting from the Work.
- B. *Notice by Contractor:* If Contractor believes that an Underground Facility that is uncovered or revealed at the Site was not shown or indicated on the Drawings, or was not shown or indicated on the Drawings with reasonable accuracy, then Contractor shall, promptly after becoming aware thereof and before further disturbing conditions affected thereby or performing any Work in connection therewith (except in an emergency as required by Paragraph 7.15), notify Owner and Engineer in writing regarding such Underground Facility.
- C. *Engineer's Review:* Engineer will:
1. promptly review the Underground Facility and conclude whether such Underground Facility was not shown or indicated on the Drawings, or was not shown or indicated with reasonable accuracy;
 2. identify and communicate with the owner of the Underground Facility; prepare recommendations to Owner (and if necessary issue any preliminary instructions to Contractor) regarding the Contractor's resumption of Work in connection with the Underground Facility in question;

3. obtain any pertinent cost or schedule information from Contractor; determine the extent, if any, to which a change is required in the Drawings or Specifications to reflect and document the consequences of the existence or location of the Underground Facility; and
4. advise Owner in writing of Engineer's findings, conclusions, and recommendations.

During such time, Contractor shall be responsible for the safety and protection of such Underground Facility.

D. *Owner's Statement to Contractor Regarding Underground Facility:* After receipt of Engineer's written findings, conclusions, and recommendations, Owner shall issue a written statement to Contractor (with a copy to Engineer) regarding the Underground Facility in question addressing the resumption of Work in connection with such Underground Facility, indicating whether any change in the Drawings or Specifications will be made, and adopting or rejecting Engineer's written findings, conclusions, and recommendations in whole or in part.

E. *Early Resumption of Work:* If at any time Engineer determines that Work in connection with the Underground Facility may resume prior to completion of Engineer's review or Owner's issuance of its statement to Contractor, because the Underground Facility in question and conditions affected by its presence have been adequately documented, and analyzed on a preliminary basis, then the Engineer may at its discretion instruct Contractor to resume such Work.

F. *Possible Price and Times Adjustments*

1. Contractor shall be entitled to an equitable adjustment in the Contract Price or Contract Times, to the extent that any existing Underground Facility at the Site that was not shown or indicated on the Drawings, or was not shown or indicated with reasonable accuracy, or any related delay, disruption, or interference, causes an increase or decrease in Contractor's cost of, or time required for, performance of the Work; subject, however, to the following:
 - a. With respect to Work that is paid for on a unit price basis, any adjustment in Contract Price will be subject to the provisions of Paragraph 13.03;
 - b. Contractor's entitlement to an adjustment of the Contract Times is subject to the provisions of Paragraphs 4.05.D and 4.05.E; and
 - c. Contractor gave the notice required in Paragraph 5.05.B.
2. If Owner and Contractor agree regarding Contractor's entitlement to and the amount or extent of any adjustment in the Contract Price or Contract Times, then any such adjustment will be set forth in a Change Order.
3. Contractor may submit a Change Proposal regarding its entitlement to or the amount or extent of any adjustment in the Contract Price or Contract Times, no later than 30 days after Owner's issuance of the Owner's written statement to Contractor regarding the Underground Facility in question.
4. The information and data shown or indicated on the Drawings with respect to existing Underground Facilities at the Site is based on information and data (a) furnished by the owners of such Underground Facilities, or by others, (b) obtained from available records, or (c) gathered in an investigation conducted in accordance with the current edition of ASCE 38, Standard Guideline for the Collection and Depiction of Existing Subsurface Utility

Data, by the American Society of Civil Engineers. If such information or data is incorrect or incomplete, Contractor's remedies are limited to those set forth in this Paragraph 5.05.F.

5.06 *Hazardous Environmental Conditions at Site*

A. *Reports and Drawings:* The Supplementary Conditions identify:

1. those reports known to Owner relating to Hazardous Environmental Conditions that have been identified at or adjacent to the Site;
2. drawings known to Owner relating to Hazardous Environmental Conditions that have been identified at or adjacent to the Site; and
3. Technical Data contained in such reports and drawings.

B. *Reliance by Contractor on Technical Data Authorized:* Contractor may rely upon the accuracy of the Technical Data expressly identified in the Supplementary Conditions with respect to such reports and drawings, but such reports and drawings are not Contract Documents. If no such express identification has been made, then Contractor may rely on the accuracy of the Technical Data as defined in Paragraph 1.01.A.46.b. Except for such reliance on Technical Data, Contractor may not rely upon or make any claim against Owner or Engineer, or any of their officers, directors, members, partners, employees, agents, consultants, or subcontractors, with respect to:

1. the completeness of such reports and drawings for Contractor's purposes, including, but not limited to, any aspects of the means, methods, techniques, sequences and procedures of construction to be employed by Contractor, and safety precautions and programs incident thereto;
2. other data, interpretations, opinions, and information contained in such reports or shown or indicated in such drawings; or
3. any Contractor interpretation of or conclusion drawn from any Technical Data or any such other data, interpretations, opinions or information.

C. Contractor shall not be responsible for removing or remediating any Hazardous Environmental Condition encountered, uncovered, or revealed at the Site unless such removal or remediation is expressly identified in the Contract Documents to be within the scope of the Work.

D. Contractor shall be responsible for controlling, containing, and duly removing all Constituents of Concern brought to the Site by Contractor, Subcontractors, Suppliers, or anyone else for whom Contractor is responsible, and for any associated costs; and for the costs of removing and remediating any Hazardous Environmental Condition created by the presence of any such Constituents of Concern.

E. If Contractor encounters, uncovers, or reveals a Hazardous Environmental Condition whose removal or remediation is not expressly identified in the Contract Documents as being within the scope of the Work, or if Contractor or anyone for whom Contractor is responsible creates a Hazardous Environmental Condition, then Contractor shall immediately: (1) secure or otherwise isolate such condition; (2) stop all Work in connection with such condition and in any area affected thereby (except in an emergency as required by Paragraph 7.15); and (3) notify Owner and Engineer (and promptly thereafter confirm such notice in writing). Owner

- shall promptly consult with Engineer concerning the necessity for Owner to retain a qualified expert to evaluate such condition or take corrective action, if any. Promptly after consulting with Engineer, Owner shall take such actions as are necessary to permit Owner to timely obtain required permits and provide Contractor the written notice required by Paragraph 5.06.F. If Contractor or anyone for whom Contractor is responsible created the Hazardous Environmental Condition in question, then Owner may remove and remediate the Hazardous Environmental Condition, and impose a set-off against payments to account for the associated costs.
- F. Contractor shall not resume Work in connection with such Hazardous Environmental Condition or in any affected area until after Owner has obtained any required permits related thereto, and delivered written notice to Contractor either (1) specifying that such condition and any affected area is or has been rendered safe for the resumption of Work, or (2) specifying any special conditions under which such Work may be resumed safely.
 - G. If Owner and Contractor cannot agree as to entitlement to or on the amount or extent, if any, of any adjustment in Contract Price or Contract Times, as a result of such Work stoppage, such special conditions under which Work is agreed to be resumed by Contractor, or any costs or expenses incurred in response to the Hazardous Environmental Condition, then within 30 days of Owner's written notice regarding the resumption of Work, Contractor may submit a Change Proposal, or Owner may impose a set-off. Entitlement to any such adjustment is subject to the provisions of Paragraphs 4.05.D, 4.05.E, 11.07, and 11.08.
 - H. If, after receipt of such written notice, Contractor does not agree to resume such Work based on a reasonable belief it is unsafe, or does not agree to resume such Work under such special conditions, then Owner may order the portion of the Work that is in the area affected by such condition to be deleted from the Work, following the contractual change procedures in Article 11. Owner may have such deleted portion of the Work performed by Owner's own forces or others in accordance with Article 8.
 - I. To the fullest extent permitted by Laws and Regulations, Owner shall indemnify and hold harmless Contractor, Subcontractors, and Engineer, and the officers, directors, members, partners, employees, agents, consultants, and subcontractors of each and any of them, from and against all claims, costs, losses, and damages (including but not limited to all fees and charges of engineers, architects, attorneys, and other professionals, and all court, arbitration, or other dispute resolution costs) arising out of or relating to a Hazardous Environmental Condition, provided that such Hazardous Environmental Condition (1) was not shown or indicated in the Drawings, Specifications, or other Contract Documents, identified as Technical Data entitled to limited reliance pursuant to Paragraph 5.06.B, or identified in the Contract Documents to be included within the scope of the Work, and (2) was not created by Contractor or by anyone for whom Contractor is responsible. Nothing in this Paragraph 5.06.I obligates Owner to indemnify any individual or entity from and against the consequences of that individual's or entity's own negligence.
 - J. To the fullest extent permitted by Laws and Regulations, Contractor shall indemnify and hold harmless Owner and Engineer, and the officers, directors, members, partners, employees, agents, consultants, and subcontractors of each and any of them, from and against all claims, costs, losses, and damages (including but not limited to all fees and charges of engineers, architects, attorneys, and other professionals and all court or arbitration or other dispute resolution costs) arising out of or relating to the failure to control, contain, or remove a

Constituent of Concern brought to the Site by Contractor or by anyone for whom Contractor is responsible, or to a Hazardous Environmental Condition created by Contractor or by anyone for whom Contractor is responsible. Nothing in this Paragraph 5.06.J obligates Contractor to indemnify any individual or entity from and against the consequences of that individual's or entity's own negligence.

- K. The provisions of Paragraphs 5.03, 5.04, and 5.05 do not apply to the presence of Constituents of Concern or to a Hazardous Environmental Condition uncovered or revealed at the Site.

ARTICLE 6—BONDS AND INSURANCE

6.01 Performance, Payment, and Other Bonds

- A. Contractor shall furnish a performance bond and a payment bond, each in an amount at least equal to the Contract Price, as security for the faithful performance and payment of Contractor's obligations under the Contract. These bonds must remain in effect until one year after the date when final payment becomes due or until completion of the correction period specified in Paragraph 15.08, whichever is later, except as provided otherwise by Laws or Regulations, the terms of a prescribed bond form, the Supplementary Conditions, or other provisions of the Contract.
- B. Contractor shall also furnish such other bonds (if any) as are required by the Supplementary Conditions or other provisions of the Contract.
- C. ~~All bonds must be in the form included in the Bidding Documents or otherwise specified by Owner prior to execution of the Contract, except as provided otherwise by Laws or Regulations, and must be issued and signed by a surety named in "Companies Holding Certificates of Authority as Acceptable Sureties on Federal Bonds and as Acceptable Reinsuring Companies" as published in Department Circular 570 (as amended and supplemented) by the Bureau of the Fiscal Service, U.S. Department of the Treasury. A bond signed by an agent or attorney-in-fact must be accompanied by a certified copy of that individual's authority to bind the surety. The evidence of authority must show that it is effective on the date the agent or attorney-in-fact signed the accompanying bond.~~ All Bonds shall be in the form prescribed by the Contract Documents or other form approved by Owner. All else notwithstanding, the terms of all Bonds shall be substantially in the form prescribed by Chapter 225, Florida Statutes. All Bonds shall be executed by Contractor and a corporate bonding company licensed to transact such business in the State of Florida and named on the current list of "Surety Companies Acceptable on Federal Bonds" as published in the Treasury Department Circular Number 570. Contractor will cause the Bonds to be recorded with the Clerk of the Circuit Court in the county in which the Work is to be performed. Failure to execute bonds in the form prescribed may constitute non-responsiveness on the part of the Contractor. The expense for all Bonds shall be the Contractor's responsibility.
- D. Contractor shall obtain the required bonds from surety companies that are duly licensed or authorized, in the state or jurisdiction in which the Project is located, to issue bonds in the required amounts.
- E. If the surety on a bond furnished by Contractor is declared bankrupt or becomes insolvent, or the surety ceases to meet the requirements above, then Contractor shall promptly notify Owner and Engineer in writing and shall, within 20 days after the event giving rise to such

notification, provide another bond and surety, both of which must comply with the bond and surety requirements above.

- F. If Contractor has failed to obtain a required bond, Owner may exclude the Contractor from the Site and exercise Owner’s termination rights under Article 16.
- G. Upon request to Owner from any Subcontractor, Supplier, or other person or entity claiming to have furnished labor, services, materials, or equipment used in the performance of the Work, Owner shall provide a copy of the payment bond to such person or entity.
- H. Upon request to Contractor from any Subcontractor, Supplier, or other person or entity claiming to have furnished labor, services, materials, or equipment used in the performance of the Work, Contractor shall provide a copy of the payment bond to such person or entity.

6.02 Insurance—General Provisions

- A. Owner and Contractor shall obtain and maintain insurance as required in this article and in the Supplementary Conditions.
- B. All insurance required by the Contract to be purchased and maintained by Owner or Contractor shall be obtained from insurance companies that are duly licensed or authorized in the state or jurisdiction in which the Project is located to issue insurance policies for the required limits and coverages. Unless a different standard is indicated in the Supplementary Conditions, or unless approved in writing by the Owner, all companies that provide insurance policies required under this Contract shall have an A.M. Best rating of A-VII or better a current Rating Classification/Financial Category as published in the latest edition of “Best’s Key Rating Guide” of at least an A- or above.
- C. Alternative forms of insurance coverage, including but not limited to self-insurance and “Occupational Accident and Excess Employer’s Indemnity Policies,” are not sufficient to meet the insurance requirements of this Contract, unless expressly allowed in the Supplementary Conditions.
- D. Contractor shall deliver to Owner, with copies to each additional insured identified in the Contract, certificates of insurance and endorsements establishing that Contractor has obtained and is maintaining the policies and coverages required by the Contract. Upon request by Owner or any other insured, Contractor shall also furnish other evidence of such required insurance, including but not limited to copies of policies, documentation of applicable self-insured retentions (if allowed) and deductibles, full disclosure of all relevant exclusions, and evidence of insurance required to be purchased and maintained by Subcontractors or Suppliers. In any documentation furnished under this provision, Contractor, Subcontractors, and Suppliers may block out (redact) (1) any confidential premium or pricing information and (2) any wording specific to a project or jurisdiction other than those applicable to this Contract.
- E. Owner shall deliver to Contractor, with copies to each additional insured identified in the Contract, certificates of insurance and endorsements establishing that Owner has obtained and is maintaining the policies and coverages required of Owner by the Contract (if any). All certificates of insurance shall be dated and shall show the name of the insured Contractor, the specific job by name and job number, the name of the insurer, the policy number assigned, its effective date and its termination date and a list of any exclusionary endorsements. Upon request by Contractor or any other insured, Owner shall also provide other evidence of such required insurance (if any), including but not limited to copies of

policies, documentation of applicable self-insured retentions (if allowed) and deductibles, and full disclosure of all relevant exclusions. In any documentation furnished under this provision, Owner may block out (redact) (1) any confidential premium or pricing information and (2) any wording specific to a project or jurisdiction other than those relevant to this Contract.

- F. Failure of Owner or Contractor to demand such certificates or other evidence of the other party's full compliance with these insurance requirements, or failure of Owner or Contractor to identify a deficiency in compliance from the evidence provided, will not be construed as a waiver of the other party's obligation to obtain and maintain such insurance.
- G. In addition to the liability insurance required to be provided by Contractor, the Owner, at Owner's option, may purchase and maintain Owner's own liability insurance. Owner's liability policies, if any, operate separately and independently from policies required to be provided by Contractor, and Contractor cannot rely upon Owner's liability policies for any of Contractor's obligations to the Owner, Engineer, or third parties.
- H. Contractor shall require:
 - 1. Subcontractors to purchase and maintain worker's compensation, commercial general liability, and other insurance that is appropriate for their participation in the Project, and to name as additional insureds Owner and Engineer (and any other individuals or entities identified in the Supplementary Conditions as additional insureds on Contractor's liability policies) on each Subcontractor's commercial general liability insurance policy; and
 - 2. Suppliers to purchase and maintain insurance that is appropriate for their participation in the Project.
- I. If either party does not purchase or maintain the insurance required of such party by the Contract, such party shall notify the other party in writing of such failure to purchase prior to the start of the Work, or of such failure to maintain prior to any change in the required coverage.
- J. If Contractor has failed to obtain and maintain required insurance, Contractor's entitlement to enter or remain at the Site will end immediately, and Owner may impose an appropriate set-off against payment for any associated costs (including but not limited to the cost of purchasing necessary insurance coverage), and exercise Owner's termination rights under Article 16.
- K. Without prejudice to any other right or remedy, if a party has failed to obtain required insurance, the other party may elect (but is in no way obligated) to obtain equivalent insurance to protect such other party's interests at the expense of the party who was required to provide such coverage, and the Contract Price will be adjusted accordingly.
- L. Owner does not represent that insurance coverage and limits established in this Contract necessarily will be adequate to protect Contractor or Contractor's interests. Contractor is responsible for determining whether such coverage and limits are adequate to protect its interests, and for obtaining and maintaining any additional insurance that Contractor deems necessary.
- M. The insurance and insurance limits required herein will not be deemed as a limitation on Contractor's liability, or that of its Subcontractors or Suppliers, under the indemnities granted to Owner and other individuals and entities in the Contract or otherwise.

- N. All the policies of insurance required to be purchased and maintained under this Contract will contain a provision or endorsement that the coverage afforded will not be canceled, or renewal refused, until at least ~~10~~ thirty (30) days prior written notice has been given to the purchasing policyholder, Owner and other individuals and entities in the Contract or otherwise listed in the Contract Documents. ~~Within three days of receipt of any such written notice, the purchasing policyholder shall provide a copy of the notice to each other insured and Engineer.~~

6.03 Contractor's Insurance

- A. *Required Insurance:* Contractor shall purchase and maintain Worker's Compensation, Commercial General Liability, and other insurance pursuant to the specific requirements of the Supplementary Conditions.
- B. *General Provisions:* The policies of insurance required by this Paragraph 6.03 as supplemented must:
1. include at least the specific coverages required;
 2. be written for not less than the limits provided, or those required by Laws or Regulations, whichever is greater;
 3. remain in effect at least until the Work is complete (as set forth in Paragraph 15.06.D), and longer if expressly required elsewhere in this Contract, and at all times thereafter when Contractor may be correcting, removing, or replacing defective Work as a warranty or correction obligation, or otherwise, or returning to the Site to conduct other tasks arising from the Contract;
 4. apply with respect to the performance of the Work, whether such performance is by Contractor, any Subcontractor or Supplier, or by anyone directly or indirectly employed by any of them to perform any of the Work, or by anyone for whose acts any of them may be liable; and
 5. include all necessary endorsements to support the stated requirements.
- C. *Additional Insureds:* The Contractor's commercial general liability, automobile liability, employer's liability, umbrella or excess, pollution liability, and unmanned aerial vehicle liability policies, if required by this Contract, must:
1. include and list as additional insureds Owner and Engineer, and any individuals or entities identified as additional insureds in the Supplementary Conditions;
 2. include coverage for the respective officers, directors, members, partners, employees, and consultants of all such additional insureds;
 3. afford primary coverage to these additional insureds for all claims covered thereby (including as applicable those arising from both ongoing and completed operations);
 4. not seek contribution from insurance maintained by the additional insured; and
 5. as to commercial general liability insurance, apply to additional insureds with respect to liability caused in whole or in part by Contractor's acts or omissions, or the acts and omissions of those working on Contractor's behalf, in the performance of Contractor's operations.

6.04 Builder's Risk and Other Property Insurance

- A. *Builder's Risk:* Unless otherwise provided in the Supplementary Conditions, Contractor shall purchase and maintain builder's risk insurance upon the Work on a completed value basis, in the amount of the Work's full insurable replacement cost (subject to such deductible amounts as may be provided in the Supplementary Conditions or required by Laws and Regulations). The specific requirements applicable to the builder's risk insurance are set forth in the Supplementary Conditions.
- B. *Property Insurance for Facilities of Owner Where Work Will Occur:* Owner is responsible for obtaining and maintaining property insurance covering each existing structure, building, or facility in which any part of the Work will occur, or to which any part of the Work will attach or be adjoined. Such property insurance will be written on a special perils (all-risk) form, on a replacement cost basis, providing coverage consistent with that required for the builder's risk insurance, and will be maintained until the Work is complete, as set forth in Paragraph 15.06.D.
- C. *Property Insurance for Substantially Complete Facilities:* Promptly after Substantial Completion, and before actual occupancy or use of the substantially completed Work, Owner will obtain property insurance for such substantially completed Work, and maintain such property insurance at least until the Work is complete, as set forth in Paragraph 15.06.D. Such property insurance will be written on a special perils (all-risk) form, on a replacement cost basis, and provide coverage consistent with that required for the builder's risk insurance. The builder's risk insurance may terminate upon written confirmation of Owner's procurement of such property insurance.
- D. *Partial Occupancy or Use by Owner:* If Owner will occupy or use a portion or portions of the Work prior to Substantial Completion of all the Work, as provided in Paragraph 15.04, then Owner (directly, if it is the purchaser of the builder's risk policy, or through Contractor) will provide advance notice of such occupancy or use to the builder's risk insurer, and obtain an endorsement consenting to the continuation of coverage prior to commencing such partial occupancy or use.
- E. *Insurance of Other Property; Additional Insurance:* If the express insurance provisions of the Contract do not require or address the insurance of a property item or interest, then the entity or individual owning such property item will be responsible for insuring it. If Contractor elects to obtain other special insurance to be included in or supplement the builder's risk or property insurance policies provided under this Paragraph 6.04, it may do so at Contractor's expense.

6.05 Property Losses; Subrogation

- A. The builder's risk insurance policy purchased and maintained in accordance with Paragraph 6.04 (or an installation floater policy if authorized by the Supplementary Conditions), will contain provisions to the effect that in the event of payment of any loss or damage the insurer will have no rights of recovery against any insureds thereunder, or against Engineer or its consultants, or their officers, directors, members, partners, employees, agents, consultants, or subcontractors.
 - 1. Owner and Contractor waive all rights against each other and the respective officers, directors, members, partners, employees, agents, consultants, and subcontractors of each and any of them, for all losses and damages caused by, arising out of, or resulting from any of the perils, risks, or causes of loss covered by such policies and any other

property insurance applicable to the Work; and, in addition, waive all such rights against Engineer, its consultants, all individuals or entities identified in the Supplementary Conditions as builder's risk or installation floater insureds, and the officers, directors, members, partners, employees, agents, consultants, and subcontractors of each and any of them, under such policies for losses and damages so caused.

2. None of the above waivers extends to the rights that any party making such waiver may have to the proceeds of insurance held by Owner or Contractor as trustee or fiduciary, or otherwise payable under any policy so issued.
- B. Any property insurance policy maintained by Owner covering any loss, damage, or consequential loss to Owner's existing structures, buildings, or facilities in which any part of the Work will occur, or to which any part of the Work will attach or adjoin; to adjacent structures, buildings, or facilities of Owner; or to part or all of the completed or substantially completed Work, during partial occupancy or use pursuant to Paragraph 15.04, after Substantial Completion pursuant to Paragraph 15.03, or after final payment pursuant to Paragraph 15.06, will contain provisions to the effect that in the event of payment of any loss or damage the insurer will have no rights of recovery against any insureds thereunder, or against Contractor, Subcontractors, or Engineer, or the officers, directors, members, partners, employees, agents, consultants, or subcontractors of each and any of them, and that the insured is allowed to waive the insurer's rights of subrogation in a written contract executed prior to the loss, damage, or consequential loss.
1. Owner waives all rights against Contractor, Subcontractors, and Engineer, and the officers, directors, members, partners, employees, agents, consultants and subcontractors of each and any of them, for all losses and damages caused by, arising out of, or resulting from fire or any of the perils, risks, or causes of loss covered by such policies.
- C. The waivers in this Paragraph 6.05 include the waiver of rights due to business interruption, loss of use, or other consequential loss extending beyond direct physical loss or damage to Owner's property or the Work caused by, arising out of, or resulting from fire or other insured peril, risk, or cause of loss.
- D. Contractor shall be responsible for assuring that each Subcontract contains provisions whereby the Subcontractor waives all rights against Owner, Contractor, all individuals or entities identified in the Supplementary Conditions as insureds, the Engineer and its consultants, and the officers, directors, members, partners, employees, agents, consultants, and subcontractors of each and any of them, for all losses and damages caused by, arising out of, relating to, or resulting from fire or other peril, risk, or cause of loss covered by builder's risk insurance, installation floater, and any other property insurance applicable to the Work.

6.06 Receipt and Application of Property Insurance Proceeds

- A. Any insured loss under the builder's risk and other policies of property insurance required by Paragraph 6.04 will be adjusted and settled with the named insured that purchased the policy. Such named insured shall act as fiduciary for the other insureds, and give notice to such other insureds that adjustment and settlement of a claim is in progress. Any other insured may state its position regarding a claim for insured loss in writing within 15 days after notice of such claim.

- B. Proceeds for such insured losses may be made payable by the insurer either jointly to multiple insureds, or to the named insured that purchased the policy in its own right and as fiduciary for other insureds, subject to the requirements of any applicable mortgage clause. A named insured receiving insurance proceeds under the builder's risk and other policies of insurance required by Paragraph 6.04 shall maintain such proceeds in a segregated account, and distribute such proceeds in accordance with such agreement as the parties in interest may reach, or as otherwise required under the dispute resolution provisions of this Contract or applicable Laws and Regulations.
- C. If no other special agreement is reached, Contractor shall repair or replace the damaged Work, using allocated insurance proceeds.

ARTICLE 7—CONTRACTOR'S RESPONSIBILITIES

7.01 Contractor's Means and Methods of Construction

- A. Contractor shall be solely responsible for the means, methods, techniques, sequences, and procedures of construction. Owner reserves the right to reject any means, methods, techniques, sequences or procedures proposed by Contractor which:
 - 1. will constitute or create a hazard to the Work or to the persons or damage to property or existing utilities; or
 - 2. will not produce finished Work in accordance with the terms of the Contract Documents.Owner's failure to exercise his right to reject such means, methods, techniques, sequences or procedures shall not relieve the Contractor of his obligation to accomplish the result intended in the Contract Documents nor shall the exercise of such right create a cause of action for damages.
- B. If the Contract Documents note, or Contractor determines, that professional engineering or other design services are needed to carry out Contractor's responsibilities for construction means, methods, techniques, sequences, and procedures, or for Site safety, then Contractor shall cause such services to be provided by a properly licensed design professional, at Contractor's expense. Such services are not Owner-delegated professional design services under this Contract, and neither Owner nor Engineer has any responsibility with respect to (1) Contractor's determination of the need for such services, (2) the qualifications or licensing of the design professionals retained or employed by Contractor, (3) the performance of such services, or (4) any errors, omissions, or defects in such services.

7.02 Supervision and Superintendence

- A. Contractor shall supervise, inspect, and direct the Work competently and efficiently, devoting such attention thereto and applying such skills and expertise as may be necessary to perform the Work in accordance with the Contract Documents.
- B. At all times during the progress of the Work, Contractor shall assign a competent resident superintendent who will not be replaced without written notice to Owner and Engineer except under extraordinary circumstances.

7.03 *Labor; Working Hours*

- A. Contractor shall provide competent, suitably qualified personnel to survey and lay out the Work and perform construction as required by the Contract Documents. Contractor shall maintain good discipline and order at the Site.
- B. Contractor shall be fully responsible to Owner and Engineer for all acts and omissions of Contractor's employees; of Suppliers and Subcontractors, and their employees; and of any other individuals or entities performing or furnishing any of the Work, just as Contractor is responsible for Contractor's own acts and omissions.
- C. Except as otherwise required for the safety or protection of persons or the Work or property at the Site or adjacent thereto, and except as otherwise stated in the Contract Documents, all Work at the Site will be performed during regular working hours, Monday through Friday. Contractor will not perform Work on a Saturday, Sunday, or any legal holiday. Contractor may perform Work outside regular working hours or on Saturdays, Sundays, or legal holidays only with Owner's written consent, which will not be unreasonably withheld.
- D. Engineer shall record time and costs required by Engineer and Engineer's Consultants to provide inspection services due to Contractor's working beyond regular working hours as defined in the General Requirements. Owner's reimbursement for the charges shall be a deduction from Contractor's Partial Payment(s) in accordance with Section 01 11 00 Part 2.02.

7.04 *Services, Materials, and Equipment*

- A. Unless otherwise specified in the Contract Documents, Contractor shall provide and assume full responsibility for all services, materials, equipment, labor, transportation, construction equipment and machinery, tools, appliances, fuel, power, light, heat, telephone, water, sanitary facilities, temporary facilities, and all other facilities and incidentals necessary for the performance, testing, start up, and completion of the Work, whether or not such items are specifically called for in the Contract Documents.
- B. All materials and equipment incorporated into the Work must be new and of good quality, except as otherwise provided in the Contract Documents. All special warranties and guarantees required by the Specifications will expressly run to the benefit of Owner. If required by Engineer, Contractor shall furnish satisfactory evidence (including reports of required tests) as to the source, kind, and quality of materials and equipment.
- C. All materials and equipment must be stored, applied, installed, connected, erected, protected, used, cleaned, and conditioned in accordance with instructions of the applicable Supplier, except as otherwise may be provided in the Contract Documents.

7.05 *"Or Equals"*

- A. *Contractor's Request; Governing Criteria:* Whenever an item of equipment or material is specified or described in the Contract Documents by using the names of one or more proprietary items or specific Suppliers, the Contract Price has been based upon Contractor furnishing such item as specified. The specification or description of such an item is intended to establish the type, function, appearance, and quality required. Unless the specification or description contains or is followed by words reading that no like, equivalent, or "or equal" item is permitted, Contractor may request that Engineer authorize the use of other items of equipment or material, or items from other proposed Suppliers, under the circumstances described below.

1. If Engineer in its sole discretion determines that an item of equipment or material proposed by Contractor is functionally equal to that named and sufficiently similar so that no change in related Work will be required, Engineer will deem it an "or equal" item. For the purposes of this paragraph, a proposed item of equipment or material will be considered functionally equal to an item so named if:
 - a. in the exercise of reasonable judgment Engineer determines that the proposed item:
 - 1) is at least equal in materials of construction, quality, durability, appearance, strength, and design characteristics;
 - 2) will reliably perform at least equally well the function and achieve the results imposed by the design concept of the completed Project as a functioning whole;
 - 3) has a proven record of performance and availability of responsive service; and
 - 4) is not objectionable to Owner.
 - b. Contractor certifies that, if the proposed item is approved and incorporated into the Work:
 - 1) there will be no increase in cost to the Owner or increase in Contract Times; and
 - 2) the item will conform substantially to the detailed requirements of the item named in the Contract Documents.
- B. *Contractor's Expense*: Contractor shall provide all data in support of any proposed "or equal" item at Contractor's expense.
- C. *Engineer's Evaluation and Determination*: Engineer will be allowed a reasonable time to evaluate each "or-equal" request. Engineer may require Contractor to furnish additional data about the proposed "or-equal" item. Engineer will be the sole judge of acceptability. No "or-equal" item will be ordered, furnished, installed, or utilized until Engineer's review is complete and Engineer determines that the proposed item is an "or-equal," which will be evidenced by an approved Shop Drawing or other written communication. Engineer will advise Contractor in writing of any negative determination.
- D. *Effect of Engineer's Determination*: Neither approval nor denial of an "or-equal" request will result in any change in Contract Price. The Engineer's denial of an "or-equal" request will be final and binding, and may not be reversed through an appeal under any provision of the Contract.
- E. *Treatment as a Substitution Request*: If Engineer determines that an item of equipment or material proposed by Contractor does not qualify as an "or-equal" item, Contractor may request that Engineer consider the item a proposed substitute pursuant to Paragraph 7.06.

7.06 Substitutes

- A. *Contractor's Request; Governing Criteria*: Unless the specification or description of an item of equipment or material required to be furnished under the Contract Documents contains or is followed by words reading that no substitution is permitted, Contractor may request that Engineer authorize the use of other items of equipment or material under the circumstances described below. To the extent possible such requests must be made before commencement of related construction at the Site.

- C. *Special Guarantee:* Owner may require Contractor to furnish at Contractor's expense a special performance guarantee or other surety with respect to any substitute.
- D. *Reimbursement of Engineer's Cost:* Engineer will record Engineer's costs in evaluating a substitute proposed or submitted by Contractor. Whether or not Engineer approves a substitute so proposed or submitted by Contractor, Contractor shall reimburse Owner for the reasonable charges of Engineer for evaluating each such proposed substitute. Contractor shall also reimburse Owner for the reasonable charges of Engineer for making changes in the Contract Documents (or in the provisions of any other direct contract with Owner) resulting from the acceptance of each proposed substitute.
- E. *Contractor's Expense:* Contractor shall provide all data in support of any proposed substitute at Contractor's expense.
- F. *Effect of Engineer's Determination:* If Engineer approves the substitution request, Contractor shall execute the proposed Change Order and proceed with the substitution. The Engineer's denial of a substitution request will be final and binding, and may not be reversed through an appeal under any provision of the Contract. Contractor may challenge the scope of reimbursement costs imposed under Paragraph 7.06.D, by timely submittal of a Change Proposal.

7.07 Concerning Subcontractors and Suppliers

- A. Contractor may retain Subcontractors and Suppliers for the performance of parts of the Work. Such Subcontractors and Suppliers must be acceptable to Owner. The Contractor's retention of a Subcontractor or Supplier for the performance of parts of the Work will not relieve Contractor's obligation to Owner to perform and complete the Work in accordance with the Contract Documents.
- B. Contractor shall retain specific Subcontractors and Suppliers for the performance of designated parts of the Work if required by the Contract to do so.
- C. Subsequent to the submittal of Contractor's Bid or final negotiation of the terms of the Contract, Owner may not require Contractor to retain any Subcontractor or Supplier to furnish or perform any of the Work against which Contractor has reasonable objection.
- D. Prior to entry into any binding subcontract or purchase order, Contractor shall submit to Owner the identity of the proposed Subcontractor or Supplier (unless Owner has already deemed such proposed Subcontractor or Supplier acceptable during the bidding process or otherwise). Such proposed Subcontractor or Supplier shall be deemed acceptable to Owner unless Owner raises a substantive, reasonable objection within 5 days.
- E. Owner may require the replacement of any Subcontractor or Supplier. Owner also may require Contractor to retain specific replacements; provided, however, that Owner may not require a replacement to which Contractor has a reasonable objection. If Contractor has submitted the identity of certain Subcontractors or Suppliers for acceptance by Owner, and Owner has accepted it (either in writing or by failing to make written objection thereto), then Owner may subsequently revoke the acceptance of any such Subcontractor or Supplier so identified solely on the basis of substantive, reasonable objection after due investigation. Contractor shall submit an acceptable replacement for the rejected Subcontractor or Supplier.

- B. To the fullest extent permitted by Laws and Regulations, Owner shall indemnify and hold harmless Contractor, and its officers, directors, members, partners, employees, agents, consultants, and subcontractors, from and against all claims, costs, losses, and damages (including but not limited to all fees and charges of engineers, architects, attorneys, and other professionals, and all court or arbitration or other dispute resolution costs) arising out of or relating to any infringement of patent rights or copyrights incident to the use in the performance of the Work or resulting from the incorporation in the Work of any invention, design, process, product, or device specified in the Contract Documents, but not identified as being subject to payment of any license fee or royalty to others required by patent rights or copyrights.
- C. To the fullest extent permitted by Laws and Regulations, Contractor shall indemnify and hold harmless Owner and Engineer, and the officers, directors, members, partners, employees, agents, consultants and subcontractors of each and any of them, from and against all claims, costs, losses, and damages (including but not limited to all fees and charges of engineers, architects, attorneys, and other professionals and all court or arbitration or other dispute resolution costs) arising out of or relating to any infringement of patent rights or copyrights incident to the use in the performance of the Work or resulting from the incorporation in the Work of any invention, design, process, product, or device not specified in the Contract Documents.

7.09 *Permits*

- A. Unless otherwise provided in the Contract Documents, Contractor shall obtain and pay for all construction permits, licenses, and certificates of occupancy. Owner shall assist Contractor, when necessary, in obtaining such permits and licenses. Contractor shall pay all governmental charges and inspection fees necessary for the prosecution of the Work which are applicable at the time of the submission of Contractor's Bid (or when Contractor became bound under a negotiated contract). Owner shall pay all charges of utility owners for connections for providing permanent service to the Work. Easements for permanent structures or permanent changes in existing facilities shall be secured and paid for by Owner, unless otherwise specified.

7.10 *Taxes*

- A. Contractor shall pay all sales, consumer, use, and other similar taxes required to be paid by Contractor in accordance with the Laws and Regulations of the place of the Project which are applicable during the performance of the Work.

7.11 *Laws and Regulations*

- A. Contractor shall give all notices required by and shall comply with all Laws and Regulations applicable to the performance of the Work. Neither Owner nor Engineer shall be responsible for monitoring Contractor's compliance with any Laws or Regulations. Contractor shall also cause all Subcontractors to comply with all federal, state, county, and municipal laws, ordinances, rules, and regulations bearing on the conduct of Work.
- B. If Contractor performs any Work or takes any other action knowing or having reason to know that it is contrary to Laws or Regulations, Contractor shall bear all resulting costs and losses, and shall indemnify and hold harmless Owner and Engineer, and the officers, directors, members, partners, employees, agents, consultants, and subcontractors of each and any of them, from and against all claims, costs, losses, and damages (including but not limited to all

fees and charges of engineers, architects, attorneys, and other professionals and all court or arbitration or other dispute resolution costs) arising out of or relating to such Work or other action. It is not Contractor's responsibility to make certain that the Work described in the Contract Documents is in accordance with Laws and Regulations, but this does not relieve Contractor of its obligations under Paragraph 3.03. If Contractor observes that the Contract Documents are at variance with said laws, ordinances, rates, or regulations, Contractor shall promptly notify Engineer of Record and the County in writing, and any necessary changes shall be adjusted as provided in the Contract Documents. Contractor shall not proceed with the Work until so instructed by Owner.

- C. Owner or Contractor may give written notice to the other party of any changes after the submission of Contractor's Bid (or after the date when Contractor became bound under a negotiated contract) in Laws or Regulations having an effect on the cost or time of performance of the Work, including but not limited to changes in Laws or Regulations having an effect on procuring permits and on sales, use, value-added, consumption, and other similar taxes. If Owner and Contractor are unable to agree on entitlement to or on the amount or extent, if any, of any adjustment in Contract Price or Contract Times resulting from such changes, then within 30 days of such written notice Contractor may submit a Change Proposal, or Owner may initiate a Claim.

7.12 Record Documents

- A. Contractor shall maintain in a safe place at the Site one printed record copy of all Drawings, Specifications, Addenda, Change Orders, Work Change Directives, Field Orders, written interpretations and clarifications, and approved Shop Drawings. Contractor shall keep such record documents in good order and annotate them to show changes made during construction. These record documents, together with all approved Samples, will be available to Engineer for reference. Upon completion of the Work, Contractor shall deliver these record documents to Engineer. Annotations of record documents shall be legible, precise, and complete as determined by Engineer of Record and the County.

7.13 Safety and Protection

- A. Contractor shall be solely responsible for initiating, maintaining, and supervising all safety precautions and programs in connection with the Work. Such responsibility does not relieve Subcontractors of their responsibility for the safety of persons or property in the performance of their work, nor for compliance with applicable safety Laws and Regulations.
- B. Contractor shall designate a qualified and experienced safety representative whose duties and responsibilities are the prevention of Work-related accidents and the maintenance and supervision of safety precautions and programs.
- C. Contractor shall take all necessary precautions for the safety of, and shall provide the necessary protection to prevent damage, injury, or loss to:
 1. all persons on the Site or who may be affected by the Work;
 2. all the Work and materials and equipment to be incorporated therein, whether in storage on or off the Site; and
 3. other property at the Site or adjacent thereto, including trees, shrubs, lawns, walks, pavements, roadways, structures, other work in progress, utilities, and Underground

Facilities not designated for removal, relocation, or replacement in the course of construction.

- D. All damage, injury, or loss to any property referred to in Paragraph 7.13.C.2 or 7.13.C.3 caused, directly or indirectly, in whole or in part, by Contractor, any Subcontractor, Supplier, or any other individual or entity directly or indirectly employed by any of them to perform any of the Work, or anyone for whose acts any of them may be liable, shall be remedied by Contractor at its expense (except damage or loss attributable to the fault of Drawings or Specifications or to the acts or omissions of Owner or Engineer or anyone employed by any of them, or anyone for whose acts any of them may be liable, and not attributable, directly or indirectly, in whole or in part, to the fault or negligence of Contractor or any Subcontractor, Supplier, or other individual or entity directly or indirectly employed by any of them).
- E. Contractor shall comply with all applicable Laws and Regulations relating to the safety of persons or property, or to the protection of persons or property from damage, injury, or loss; and shall erect and maintain all necessary safeguards for such safety and protection.
- F. Contractor shall notify Owner; the owners of adjacent property; the owners of Underground Facilities and other utilities (if the identity of such owners is known to Contractor); and other contractors and utility owners performing work at or adjacent to the Site, in writing, when Contractor knows that prosecution of the Work may affect them, and shall cooperate with them in the protection, removal, relocation, and replacement of their property or work in progress.
- G. Contractor shall comply with the applicable requirements of Owner's safety programs, if any. Any Owner's safety programs that are applicable to the Work are identified or included in the Supplementary Conditions or Specifications.
- H. Contractor shall inform Owner and Engineer of the specific requirements of Contractor's safety program with which Owner's and Engineer's employees and representatives must comply while at the Site.
- I. Contractor's duties and responsibilities for safety and protection will continue until all the Work is completed, Engineer has issued a written notice to Owner and Contractor in accordance with Paragraph 15.06.C that the Work is acceptable, and Contractor has left the Site (except as otherwise expressly provided in connection with Substantial Completion).
- J. Contractor's duties and responsibilities for safety and protection will resume whenever Contractor or any Subcontractor or Supplier returns to the Site to fulfill warranty or correction obligations, or to conduct other tasks arising from the Contract Documents.
- K. Contractor shall be responsible at all times for precautions to achieve the protection of all persons, including employees and property. Contractor shall make special effort to detect hazardous conditions and shall take prompt action where necessary to avoid accident, injury, or property damage. OSHA and all other applicable safety laws and ordinances shall be followed as well as American National Standards Institute Safety Standards. All accidents, injuries, claims, or potential claims shall be reported promptly to Owner.

7.14 Hazard Communication Programs

- A. Contractor shall be responsible for coordinating any exchange of safety data sheets (formerly known as material safety data sheets) or other hazard communication information required

to be made available to or exchanged between or among employers at the Site in accordance with Laws or Regulations.

7.15 Emergencies

- A. In emergencies affecting the safety or protection of persons or the Work or property at the Site or adjacent thereto, Contractor is obligated to act to prevent damage, injury, or loss. Contractor shall give Engineer prompt written notice if Contractor believes that any significant changes in the Work or variations from the Contract Documents have been caused by an emergency, or are required as a result of Contractor’s response to an emergency. If Engineer determines that a change in the Contract Documents is required because of an emergency or Contractor’s response, a Work Change Directive or Change Order will be issued.

7.16 Submittals

A. Shop Drawing and Sample Requirements

- 1. Before submitting a Shop Drawing or Sample, Contractor shall:
 - a. review and coordinate the Shop Drawing or Sample with other Shop Drawings and Samples and with the requirements of the Work and the Contract Documents;
 - b. determine and verify:
 - 1) all field measurements, quantities, dimensions, specified performance and design criteria, installation requirements, materials, catalog numbers, and similar information with respect to the Submittal;
 - 2) the suitability of all materials and equipment offered with respect to the indicated application, fabrication, shipping, handling, storage, assembly, and installation pertaining to the performance of the Work; and
 - 3) all information relative to Contractor’s responsibilities for means, methods, techniques, sequences, and procedures of construction, and safety precautions and programs incident thereto;
 - c. confirm that the Submittal is complete with respect to all related data included in the Submittal.
- 2. Each Shop Drawing or Sample must bear a stamp or specific written certification that Contractor has satisfied Contractor’s obligations under the Contract Documents with respect to Contractor’s review of that Submittal, and that Contractor approves the Submittal.
- 3. With each Shop Drawing or Sample, Contractor shall give Engineer specific written notice of any variations that the Submittal may have from the requirements of the Contract Documents. This notice must be set forth in a written communication separate from the Submittal; and, in addition, in the case of a Shop Drawing by a specific notation made on the Shop Drawing itself.

- B. *Submittal Procedures for Shop Drawings and Samples:* Contractor shall label and submit Shop Drawings and Samples to Engineer for review and approval in accordance with the accepted Schedule of Submittals.

1. *Shop Drawings*

- a. Contractor shall submit the number of copies required in the Specifications.
- b. Data shown on the Shop Drawings must be complete with respect to quantities, dimensions, specified performance and design criteria, materials, and similar data to show Engineer the services, materials, and equipment Contractor proposes to provide, and to enable Engineer to review the information for the limited purposes required by Paragraph 7.16.C.

2. *Samples*

- a. Contractor shall submit the number of Samples required in the Specifications.
- b. Contractor shall clearly identify each Sample as to material, Supplier, pertinent data such as catalog numbers, the use for which intended and other data as Engineer may require to enable Engineer to review the Submittal for the limited purposes required by Paragraph 7.16.C.

3. Where a Shop Drawing or Sample is required by the Contract Documents or the Schedule of Submittals, any related Work performed prior to Engineer's review and approval of the pertinent submittal will be at the sole expense and responsibility of Contractor.

C. *Engineer's Review of Shop Drawings and Samples*

1. Engineer will provide timely review of Shop Drawings and Samples in accordance with the accepted Schedule of Submittals. Engineer's review and approval will be only to determine if the items covered by the Submittals will, after installation or incorporation in the Work, comply with the requirements of the Contract Documents, and be compatible with the design concept of the completed Project as a functioning whole as indicated by the Contract Documents.
2. Engineer's review and approval will not extend to means, methods, techniques, sequences, or procedures of construction, or to safety precautions or programs incident thereto.
3. Engineer's review and approval of a separate item as such will not indicate approval of the assembly in which the item functions.
4. Engineer's review and approval of a Shop Drawing or Sample will not relieve Contractor from responsibility for any variation from the requirements of the Contract Documents unless Contractor has complied with the requirements of Paragraph 7.16.A.3 and Engineer has given written approval of each such variation by specific written notation thereof incorporated in or accompanying the Shop Drawing or Sample. Engineer will document any such approved variation from the requirements of the Contract Documents in a Field Order or other appropriate Contract modification.
5. Engineer's review and approval of a Shop Drawing or Sample will not relieve Contractor from responsibility for complying with the requirements of Paragraphs 7.16.A and B.
6. Engineer's review and approval of a Shop Drawing or Sample, or of a variation from the requirements of the Contract Documents, will not, under any circumstances, change the Contract Times or Contract Price, unless such changes are included in a Change Order.

7. Neither Engineer's receipt, review, acceptance, or approval of a Shop Drawing or Sample will result in such item becoming a Contract Document.
8. Contractor shall perform the Work in compliance with the requirements and commitments set forth in approved Shop Drawings and Samples, subject to the provisions of Paragraph 7.16.C.4.

D. Resubmittal Procedures for Shop Drawings and Samples

1. Contractor shall make corrections required by Engineer and shall return the required number of corrected copies of Shop Drawings and submit, as required, new Samples for review and approval. Contractor shall direct specific attention in writing to revisions other than the corrections called for by Engineer on previous Submittals.
2. Contractor shall furnish required Shop Drawing and Sample submittals with sufficient information and accuracy to obtain required approval of an item with no more than two resubmittals. Engineer will record Engineer's time for reviewing a third or subsequent resubmittal of a Shop Drawing or Sample, and Contractor shall be responsible for Engineer's charges to Owner for such time. Owner may impose a set-off against payments due Contractor to secure reimbursement for such charges.
3. If Contractor requests a change of a previously approved Shop Drawing or Sample, Contractor shall be responsible for Engineer's charges to Owner for its review time, and Owner may impose a set-off against payments due Contractor to secure reimbursement for such charges, unless the need for such change is beyond the control of Contractor.

E. Submittals Other than Shop Drawings, Samples, and Owner-Delegated Designs

1. The following provisions apply to all Submittals other than Shop Drawings, Samples, and Owner-delegated designs:
 - a. Contractor shall submit all such Submittals to the Engineer in accordance with the Schedule of Submittals and pursuant to the applicable terms of the Contract Documents.
 - b. Engineer will provide timely review of all such Submittals in accordance with the Schedule of Submittals and return such Submittals with a notation of either Accepted or Not Accepted. Any such Submittal that is not returned within the time established in the Schedule of Submittals will be deemed accepted.
 - c. Engineer's review will be only to determine if the Submittal is acceptable under the requirements of the Contract Documents as to general form and content of the Submittal.
 - d. If any such Submittal is not accepted, Contractor shall confer with Engineer regarding the reason for the non-acceptance, and resubmit an acceptable document.
 2. Procedures for the submittal and acceptance of the Progress Schedule, the Schedule of Submittals, and the Schedule of Values are set forth in Paragraphs 2.03, 2.04, and 2.05.
- F. Owner-delegated Designs: Submittals pursuant to Owner-delegated designs are governed by the provisions of Paragraph 7.19.

7.17 Contractor's General Warranty and Guarantee

- A. Contractor warrants and guarantees to Owner that all Work will be in accordance with the Contract Documents and will not be defective. Engineer is entitled to rely on Contractor's warranty and guarantee.
- B. Owner's rights under this warranty and guarantee are in addition to, and are not limited by, Owner's rights under the correction period provisions of Paragraph 15.08. The time in which Owner may enforce its warranty and guarantee rights under this Paragraph 7.17 is limited only by applicable Laws and Regulations restricting actions to enforce such rights; provided, however, that after the end of the correction period under Paragraph 15.08:
 - 1. Owner shall give Contractor written notice of any defective Work within 60 days of the discovery that such Work is defective; and
 - 2. Such notice will be deemed the start of an event giving rise to a Claim under Paragraph 12.01.B, such that any related Claim must be brought within 30 days of the notice.
- C. Contractor's warranty and guarantee hereunder excludes defects or damage caused by:
 - 1. abuse, or improper modification, maintenance, or operation, by persons other than Contractor, Subcontractors, Suppliers, or any other individual or entity for whom Contractor is responsible; or
 - 2. normal wear and tear under normal usage.
- D. Contractor's obligation to perform and complete the Work in accordance with the Contract Documents is absolute. None of the following will constitute an acceptance of Work that is not in accordance with the Contract Documents, a release of Contractor's obligation to perform the Work in accordance with the Contract Documents, or a release of Owner's warranty and guarantee rights under this Paragraph 7.17:
 - 1. Observations by Engineer;
 - 2. Recommendation by Engineer or payment by Owner of any progress or final payment;
 - 3. The issuance of a certificate of Substantial Completion by Engineer or any payment related thereto by Owner;
 - 4. Use or occupancy of the Work or any part thereof by Owner;
 - 5. Any review and approval of a Shop Drawing or Sample submittal;
 - 6. The issuance of a notice of acceptability by Engineer;
 - 7. The end of the correction period established in Paragraph 15.08;
 - 8. Any inspection, test, or approval by others; or
 - 9. Any correction of defective Work by Owner.
- E. If the Contract requires the Contractor to accept the assignment of a contract entered into by Owner, then the specific warranties, guarantees, and correction obligations contained in the assigned contract will govern with respect to Contractor's performance obligations to Owner for the Work described in the assigned contract.

7.18 Indemnification

- A. To the fullest extent permitted by Laws and Regulations, and in addition to any other obligations of Contractor under the Contract or otherwise, Contractor shall indemnify and hold harmless Owner and Engineer, and the officers, directors, members, partners, employees, agents, consultants and subcontractors of each and any of them, from losses, damages, costs, and judgments (including but not limited to all fees and charges of engineers, architects, attorneys, and other professionals, and all court or arbitration or other dispute resolution costs) arising from third-party claims or actions relating to or resulting from the performance or furnishing of the Work, provided that any such claim, action, loss, cost, judgment or damage is attributable to bodily injury, sickness, disease, or death, or to damage to or destruction of tangible property (other than the Work itself), including the loss of use resulting therefrom, but only to the extent caused by any negligent act or omission of Contractor, any Subcontractor, any Supplier, or any individual or entity directly or indirectly employed by any of them to perform any of the Work, or anyone for whose acts any of them may be liable. Five (5) percent of the Contract Price is given as consideration for this indemnification.
- B. In any and all claims against Owner or Engineer, or any of their officers, directors, members, partners, employees, agents, consultants, or subcontractors, by any employee (or the survivor or personal representative of such employee) of Contractor, any Subcontractor, any Supplier, or any individual or entity directly or indirectly employed by any of them to perform any of the Work, or anyone for whose acts any of them may be liable, the indemnification obligation under Paragraph 7.18.A will not be limited in any way by any limitation on the amount or type of damages, compensation, or benefits payable by or for Contractor or any such Subcontractor, Supplier, or other individual or entity under workers' compensation acts, disability benefit acts, or other employee benefit acts.
- C. The indemnification obligations of Contractor under Paragraph 7.18 shall not extend to the liability of Engineer and Engineer's officers, directors, members, partners, employees, agents, consultants and subcontractors arising out of:
 - 1. the preparation or approval of, or the failure to prepare or approve maps, Drawings, opinions, reports, surveys, Change Orders, designs, or Specifications; or
 - 2. giving directions or instructions, or failing to give them, if that is the primary cause of the injury or damage.
- D. Neither Contractor nor Owner shall sell, transfer, assign, or otherwise dispose of the contract or any portion thereof, or any right, title, or interest therein, or any obligations thereunder, without written consent of the other party.

7.19 Delegation of Professional Design Services

- A. Owner may require Contractor to provide professional design services for a portion of the Work by express delegation in the Contract Documents. Such delegation will specify the performance and design criteria that such services must satisfy, and the Submittals that Contractor must furnish to Engineer with respect to the Owner-delegated design.
- B. Contractor shall cause such Owner-delegated professional design services to be provided pursuant to the professional standard of care by a properly licensed design professional, whose signature and seal must appear on all drawings, calculations, specifications,

certifications, and Submittals prepared by such design professional. Such design professional must issue all certifications of design required by Laws and Regulations.

- C. If a Shop Drawing or other Submittal related to the Owner-delegated design is prepared by Contractor, a Subcontractor, or others for submittal to Engineer, then such Shop Drawing or other Submittal must bear the written approval of Contractor's design professional when submitted by Contractor to Engineer.
- D. Owner and Engineer shall be entitled to rely upon the adequacy, accuracy, and completeness of the services, certifications, and approvals performed or provided by the design professionals retained or employed by Contractor under an Owner-delegated design, subject to the professional standard of care and the performance and design criteria stated in the Contract Documents.
- E. Pursuant to this Paragraph 7.19, Engineer's review, approval, and other determinations regarding design drawings, calculations, specifications, certifications, and other Submittals furnished by Contractor pursuant to an Owner-delegated design will be only for the following limited purposes:
 - 1. Checking for conformance with the requirements of this Paragraph 7.19;
 - 2. Confirming that Contractor (through its design professionals) has used the performance and design criteria specified in the Contract Documents; and
 - 3. Establishing that the design furnished by Contractor is consistent with the design concept expressed in the Contract Documents.
- F. Contractor shall not be responsible for the adequacy of performance or design criteria specified by Owner or Engineer.
- G. Contractor is not required to provide professional services in violation of applicable Laws and Regulations.

ARTICLE 8—OTHER WORK AT THE SITE

8.01 Other Work

- A. In addition to and apart from the Work under the Contract Documents, the Owner may perform other work at or adjacent to the Site. Such other work may be performed by Owner's employees, or through contracts between the Owner and third parties. Owner may also arrange to have third-party utility owners perform work on their utilities and facilities at or adjacent to the Site.
- B. If Owner performs other work at or adjacent to the Site with Owner's employees, or through contracts for such other work, then Owner shall give Contractor written notice thereof prior to starting any such other work. If Owner has advance information regarding the start of any third-party utility work that Owner has arranged to take place at or adjacent to the Site, Owner shall provide such information to Contractor.
- C. Contractor shall afford proper and safe access to the Site to each contractor that performs such other work, each utility owner performing other work, and Owner, if Owner is performing other work with Owner's employees, and provide a reasonable opportunity for the introduction and storage of materials and equipment and the execution of such other work.

- D. Contractor shall do all cutting, fitting, and patching of the Work that may be required to properly connect or otherwise make its several parts come together and properly integrate with such other work. Contractor shall not endanger any work of others by cutting, excavating, or otherwise altering such work; provided, however, that Contractor may cut or alter others' work with the written consent of Engineer and the others whose work will be affected.
- E. If the proper execution or results of any part of Contractor's Work depends upon work performed by others, Contractor shall inspect such other work and promptly report to Engineer in writing any delays, defects, or deficiencies in such other work that render it unavailable or unsuitable for the proper execution and results of Contractor's Work. Contractor's failure to so report will constitute an acceptance of such other work as fit and proper for integration with Contractor's Work except for latent defects and deficiencies in such other work.
- F. The provisions of this article are not applicable to work that is performed by third-party utilities or other third-party entities without a contract with Owner, or that is performed without having been arranged by Owner. If such work occurs, then any related delay, disruption, or interference incurred by Contractor is governed by the provisions of Paragraph 4.05.C.3.

8.02 Coordination

- A. If Owner intends to contract with others for the performance of other work at or adjacent to the Site, to perform other work at or adjacent to the Site with Owner's employees, or to arrange to have utility owners perform work at or adjacent to the Site, the following will be set forth in the Supplementary Conditions or provided to Contractor prior to the start of any such other work:
 - 1. The identity of the individual or entity that will have authority and responsibility for coordination of the activities among the various contractors;
 - 2. An itemization of the specific matters to be covered by such authority and responsibility; and
 - 3. The extent of such authority and responsibilities.
- B. Unless otherwise provided in the Supplementary Conditions, Owner shall have sole authority and responsibility for such coordination.

8.03 Legal Relationships

- A. If, in the course of performing other work for Owner at or adjacent to the Site, the Owner's employees, any other contractor working for Owner, or any utility owner that Owner has arranged to perform work, causes damage to the Work or to the property of Contractor or its Subcontractors, or delays, disrupts, interferes with, or increases the scope or cost of the performance of the Work, through actions or inaction, then Contractor shall be entitled to an equitable adjustment in the Contract Price or the Contract Times. Contractor must submit any Change Proposal seeking an equitable adjustment in the Contract Price or the Contract Times under this paragraph within 30 days of the damaging, delaying, disrupting, or interfering event. The entitlement to, and extent of, any such equitable adjustment will take into account information (if any) regarding such other work that was provided to Contractor in the Contract Documents prior to the submittal of the Bid or the final negotiation of the terms of the

Contract, and any remedies available to Contractor under Laws or Regulations concerning utility action or inaction. When applicable, any such equitable adjustment in Contract Price will be conditioned on Contractor assigning to Owner all Contractor's rights against such other contractor or utility owner with respect to the damage, delay, disruption, or interference that is the subject of the adjustment. Contractor's entitlement to an adjustment of the Contract Times or Contract Price is subject to the provisions of Paragraphs 4.05.D and 4.05.E.

- B. Contractor shall take reasonable and customary measures to avoid damaging, delaying, disrupting, or interfering with the work of Owner, any other contractor, or any utility owner performing other work at or adjacent to the Site.
1. If Contractor fails to take such measures and as a result damages, delays, disrupts, or interferes with the work of any such other contractor or utility owner, then Owner may impose a set-off against payments due Contractor, and assign to such other contractor or utility owner the Owner's contractual rights against Contractor with respect to the breach of the obligations set forth in this Paragraph 8.03.B.
 2. When Owner is performing other work at or adjacent to the Site with Owner's employees, Contractor shall be liable to Owner for damage to such other work, and for the reasonable direct delay, disruption, and interference costs incurred by Owner as a result of Contractor's failure to take reasonable and customary measures with respect to Owner's other work. In response to such damage, delay, disruption, or interference, Owner may impose a set-off against payments due Contractor.
- C. If Contractor damages, delays, disrupts, or interferes with the work of any other contractor, or any utility owner performing other work at or adjacent to the Site, through Contractor's failure to take reasonable and customary measures to avoid such impacts, or if any claim arising out of Contractor's actions, inactions, or negligence in performance of the Work at or adjacent to the Site is made by any such other contractor or utility owner against Contractor, Owner, or Engineer, then Contractor shall (1) promptly attempt to settle the claim as to all parties through negotiations with such other contractor or utility owner, or otherwise resolve the claim by arbitration or other dispute resolution proceeding or at law, and (2) indemnify and hold harmless Owner and Engineer, and the officers, directors, members, partners, employees, agents, consultants and subcontractors of each and any of them from and against any such claims, and against all costs, losses, and damages (including but not limited to all fees and charges of engineers, architects, attorneys, and other professionals and all court or arbitration or other dispute resolution costs) arising out of or relating to such damage, delay, disruption, or interference.

ARTICLE 9—OWNER'S RESPONSIBILITIES

9.01 *Communications to Contractor*

- A. Except as otherwise provided in these General Conditions, Owner shall issue all communications to Contractor through Engineer.

9.02 *Replacement of Engineer*

- A. Owner may at its discretion appoint an engineer to replace Engineer, ~~provided Contractor makes no reasonable objection to the replacement engineer.~~ The replacement engineer's status under the Contract Documents will be that of the former Engineer.

9.03 *Furnish Data*

A. Owner shall promptly furnish the data required of Owner under the Contract Documents.

9.04 *Pay When Due*

A. Owner shall make payments to Contractor when they are due as provided in the Agreement.

9.05 *Lands and Easements; Reports, Tests, and Drawings*

- A. Owner's duties with respect to providing lands and easements are set forth in Paragraph 5.01.
- B. Owner's duties with respect to providing engineering surveys to establish reference points are set forth in Paragraph 4.03.
- C. Article 5 refers to Owner's identifying and making available to Contractor copies of reports of explorations and tests of conditions at the Site, and drawings of physical conditions relating to existing surface or subsurface structures at the Site.

9.06 *Insurance*

A. Owner's responsibilities, if any, with respect to purchasing and maintaining liability and property insurance are set forth in Article 6.

9.07 *Change Orders*

A. Owner's responsibilities with respect to Change Orders are set forth in Article 11.

9.08 *Inspections, Tests, and Approvals*

A. Owner's responsibility with respect to certain inspections, tests, and approvals is set forth in Paragraph 14.02.B.

9.09 *Limitations on Owner's Responsibilities*

A. The Owner shall not supervise, direct, or have control or authority over, nor be responsible for, Contractor's means, methods, techniques, sequences, or procedures of construction, or the safety precautions and programs incident thereto, or for any failure of Contractor to comply with Laws and Regulations applicable to the performance of the Work. Owner will not be responsible for Contractor's failure to perform the Work in accordance with the Contract Documents.

9.10 *Undisclosed Hazardous Environmental Condition*

A. Owner's responsibility in respect to an undisclosed Hazardous Environmental Condition is set forth in Paragraph 5.06.

9.11 *Evidence of Financial Arrangements*

A. Upon request of Contractor, Owner shall furnish Contractor reasonable evidence that financial arrangements have been made to satisfy Owner's obligations under the Contract (including obligations under proposed changes in the Work).

9.12 *Safety Programs*

- A. While at the Site, Owner's employees and representatives shall comply with the specific applicable requirements of Contractor's safety programs of which Owner has been informed.
- B. Owner shall furnish copies of any applicable Owner safety programs to Contractor.

ARTICLE 10—ENGINEER’S STATUS DURING CONSTRUCTION

10.01 Owner’s Representative

- A. Engineer will be Owner’s representative during the construction period. The duties and responsibilities and the limitations of authority of Engineer as Owner’s representative during construction are set forth in the Contract.

10.02 Visits to Site

- A. Engineer will make visits to the Site at intervals appropriate to the various stages of construction as Engineer deems necessary in order to observe, as an experienced and qualified design professional, the progress that has been made and the quality of the various aspects of Contractor’s executed Work. Based on information obtained during such visits and observations, Engineer, for the benefit of Owner, will determine, in general, if the Work is proceeding in accordance with the Contract Documents. Engineer will not be required to make exhaustive or continuous inspections on the Site to check the quality or quantity of the Work. Engineer’s efforts will be directed toward providing for Owner a greater degree of confidence that the completed Work will conform generally to the Contract Documents. On the basis of such visits and observations, Engineer will keep Owner informed of the progress of the Work and will endeavor to guard Owner against defective Work.
- B. Engineer’s visits and observations are subject to all the limitations on Engineer’s authority and responsibility set forth in Paragraph 10.07. Particularly, but without limitation, during or as a result of Engineer’s visits or observations of Contractor’s Work, Engineer will not supervise, direct, control, or have authority over or be responsible for Contractor’s means, methods, techniques, sequences, or procedures of construction, or the safety precautions and programs incident thereto, or for any failure of Contractor to comply with Laws and Regulations applicable to the performance of the Work.

10.03 Resident Project Representative

- A. If Owner and Engineer have agreed that Engineer will furnish a Resident Project Representative to represent Engineer at the Site and assist Engineer in observing the progress and quality of the Work, then the authority and responsibilities of any such Resident Project Representative will be as provided in the Supplementary Conditions, and limitations on the responsibilities thereof will be as provided in the Supplementary Conditions and in Paragraph 10.07.
- B. If Owner designates an individual or entity who is not Engineer’s consultant, agent, or employee to represent Owner at the Site, then the responsibilities and authority of such individual or entity will be as provided in the Supplementary Conditions.

10.04 Engineer’s Authority

- A. Engineer has the authority to reject Work in accordance with Article 14.
- B. Engineer’s authority as to Submittals is set forth in Paragraph 7.16.
- C. Engineer’s authority as to design drawings, calculations, specifications, certifications and other Submittals from Contractor in response to Owner’s delegation (if any) to Contractor of professional design services, is set forth in Paragraph 7.19.
- D. Engineer’s authority as to changes in the Work is set forth in Article 11.

E. Engineer's authority as to Applications for Payment is set forth in Article 15.

10.05 Determinations for Unit Price Work

A. Engineer will determine the actual quantities and classifications of Unit Price Work performed by Contractor as set forth in Paragraph 13.03.

10.06 Decisions on Requirements of Contract Documents and Acceptability of Work

A. Engineer will render decisions regarding the requirements of the Contract Documents, and judge the acceptability of the Work, pursuant to the specific procedures set forth herein for initial interpretations, Change Proposals, and acceptance of the Work. In rendering such decisions and judgments, Engineer will not show partiality to Owner or Contractor, and will not be liable to Owner, Contractor, or others in connection with any proceedings, interpretations, decisions, or judgments conducted or rendered in good faith.

10.07 Limitations on Engineer's Authority and Responsibilities

- A. Neither Engineer's authority or responsibility under this Article 10 or under any other provision of the Contract, nor any decision made by Engineer in good faith either to exercise or not exercise such authority or responsibility or the undertaking, exercise, or performance of any authority or responsibility by Engineer, will create, impose, or give rise to any duty in contract, tort, or otherwise owed by Engineer to Contractor, any Subcontractor, any Supplier, any other individual or entity, or to any surety for or employee or agent of any of them.
- B. Engineer will not supervise, direct, control, or have authority over or be responsible for Contractor's means, methods, techniques, sequences, or procedures of construction, or the safety precautions and programs incident thereto, or for any failure of Contractor to comply with Laws and Regulations applicable to the performance of the Work. Engineer will not be responsible for Contractor's failure to perform the Work in accordance with the Contract Documents.
- C. Engineer will not be responsible for the acts or omissions of Contractor or of any Subcontractor, any Supplier, or of any other individual or entity performing any of the Work.
- D. Engineer's review of the final Application for Payment and accompanying documentation, and all maintenance and operating instructions, schedules, guarantees, bonds, certificates of inspection, tests and approvals, and other documentation required to be delivered by Contractor under Paragraph 15.06.A, will only be to determine generally that their content complies with the requirements of, and in the case of certificates of inspections, tests, and approvals, that the results certified indicate compliance with the Contract Documents.
- E. The limitations upon authority and responsibility set forth in this Paragraph 10.07 also apply to the Resident Project Representative, if any.

10.08 Compliance with Safety Program

A. While at the Site, Engineer's employees and representatives will comply with the specific applicable requirements of Owner's and Contractor's safety programs of which Engineer has been informed.

ARTICLE 11—CHANGES TO THE CONTRACT

11.01 *Amending and Supplementing the Contract*

- A. The Contract may be amended or supplemented by a Change Order, a Work Change Directive, or a Field Order.
- B. If an amendment or supplement to the Contract includes a change in the Contract Price or the Contract Times, such amendment or supplement must be set forth in a Change Order.
- C. All changes to the Contract that involve (1) the performance or acceptability of the Work, (2) the design (as set forth in the Drawings, Specifications, or otherwise), or (3) other engineering or technical matters, must be supported by Engineer's recommendation. Owner and Contractor may amend other terms and conditions of the Contract without the recommendation of the Engineer.

11.02 *Change Orders*

- A. Owner and Contractor shall execute appropriate Change Orders covering:
 - 1. Changes in Contract Price or Contract Times which are agreed to by the parties, including any undisputed sum or amount of time for Work actually performed in accordance with a Work Change Directive;
 - 2. Changes in Contract Price resulting from an Owner set-off, unless Contractor has duly contested such set-off;
 - 3. Changes in the Work which are: (a) ordered by Owner pursuant to Paragraph 11.05, (b) required because of Owner's acceptance of defective Work under Paragraph 14.04 or Owner's correction of defective Work under Paragraph 14.07, or (c) agreed to by the parties, subject to the need for Engineer's recommendation if the change in the Work involves the design (as set forth in the Drawings, Specifications, or otherwise) or other engineering or technical matters; and
 - 4. Changes that embody the substance of any final and binding results under: Paragraph 11.03.B, resolving the impact of a Work Change Directive; Paragraph 11.09, concerning Change Proposals; Article 12, Claims; Paragraph 13.02.D, final adjustments resulting from allowances; Paragraph 13.03.D, final adjustments relating to determination of quantities for Unit Price Work; and similar provisions.
- B. If Owner or Contractor refuses to execute a Change Order that is required to be executed under the terms of Paragraph 11.02.A, it will be deemed to be of full force and effect, as if fully executed.

11.03 *Work Change Directives*

- A. A Work Change Directive will not change the Contract Price or the Contract Times but is evidence that the parties expect that the modification ordered or documented by a Work Change Directive will be incorporated in a subsequently issued Change Order, following negotiations by the parties as to the Work Change Directive's effect, if any, on the Contract Price and Contract Times; or, if negotiations are unsuccessful, by a determination under the terms of the Contract Documents governing adjustments, expressly including Paragraph 11.07 regarding change of Contract Price.

B. If Owner has issued a Work Change Directive and:

1. Contractor believes that an adjustment in Contract Times or Contract Price is necessary, then Contractor shall submit any Change Proposal seeking such an adjustment no later than 30 days after the completion of the Work set out in the Work Change Directive.
2. Owner believes that an adjustment in Contract Times or Contract Price is necessary, then Owner shall submit any Claim seeking such an adjustment no later than 60 days after issuance of the Work Change Directive.

11.04 Field Orders

- A. Engineer may authorize minor changes in the Work if the changes do not involve an adjustment in the Contract Price or the Contract Times and are compatible with the design concept of the completed Project as a functioning whole as indicated by the Contract Documents. Such changes will be accomplished by a Field Order and will be binding on Owner and also on Contractor, which shall perform the Work involved promptly.
- B. If Contractor believes that a Field Order justifies an adjustment in the Contract Price or Contract Times, then before proceeding with the Work at issue, Contractor shall submit a Change Proposal as provided herein.

11.05 Owner-Authorized Changes in the Work

- A. Without invalidating the Contract and without notice to any surety, Owner may, at any time or from time to time, order additions, deletions, or revisions in the Work. Changes involving the design (as set forth in the Drawings, Specifications, or otherwise) or other engineering or technical matters will be supported by Engineer's recommendation.
- B. Such changes in the Work may be accomplished by a Change Order, if Owner and Contractor have agreed as to the effect, if any, of the changes on Contract Times or Contract Price; or by a Work Change Directive. Upon receipt of any such document, Contractor shall promptly proceed with the Work involved; or, in the case of a deletion in the Work, promptly cease construction activities with respect to such deleted Work. Added or revised Work must be performed under the applicable conditions of the Contract Documents.
- C. Nothing in this Paragraph 11.05 obligates Contractor to undertake work that Contractor reasonably concludes cannot be performed in a manner consistent with Contractor's safety obligations under the Contract Documents or Laws and Regulations.

11.06 Unauthorized Changes in the Work

- A. Contractor shall not be entitled to an increase in the Contract Price or an extension of the Contract Times with respect to any work performed that is not required by the Contract Documents, as amended, modified, or supplemented, except in the case of an emergency as provided in Paragraph 7.15 or in the case of uncovering Work as provided in Paragraph 14.05.C.2.

11.07 Change of Contract Price

- A. The Contract Price may only be changed by a Change Order. Any Change Proposal for an adjustment in the Contract Price must comply with the provisions of Paragraph 11.09. Any Claim for an adjustment of Contract Price must comply with the provisions of Article 12.
- B. An adjustment in the Contract Price will be determined as follows:

1. Where the Work involved is covered by unit prices contained in the Contract Documents, then by application of such unit prices to the quantities of the items involved (subject to the provisions of Paragraph 13.03);
 2. Where the Work involved is not covered by unit prices contained in the Contract Documents, then by a mutually agreed lump sum (which may include an allowance for overhead and profit not necessarily in accordance with Paragraph 11.07.C.2); or
 3. Where the Work involved is not covered by unit prices contained in the Contract Documents and the parties do not reach mutual agreement to a lump sum, then on the basis of the Cost of the Work (determined as provided in Paragraph 13.01) plus a Contractor's fee for overhead and profit (determined as provided in Paragraph 11.07.C).
- C. *Contractor's Fee:* When applicable, the Contractor's fee for overhead and profit will be determined as follows:
1. A mutually acceptable fixed fee; or
 2. If a fixed fee is not agreed upon, then a fee based on the following percentages of the various portions of the Cost of the Work:
 - a. For costs incurred under Paragraphs 13.01.B.1 and 13.01.B.2, the Contractor's fee will be 15 percent;
 - b. For costs incurred under Paragraph 13.01.B.3, the Contractor's fee will be 5 percent;
 - c. Where one or more tiers of subcontracts are on the basis of Cost of the Work plus a fee and no fixed fee is agreed upon, the intent of Paragraphs 11.07.C.2.a and 11.07.C.2.b is that the Contractor's fee will be based on: (1) a fee of 15 percent of the costs incurred under Paragraphs 13.01.B.1 and 13.01.B.2 by the Subcontractor that actually performs the Work, at whatever tier, and (2) with respect to Contractor itself and to any Subcontractors of a tier higher than that of the Subcontractor that actually performs the Work, a fee of 5 percent of the amount (fee plus underlying costs incurred) attributable to the next lower tier Subcontractor; provided, however, that for any such subcontracted Work the maximum total fee to be paid by Owner will be no greater than 27 percent of the costs incurred by the Subcontractor that actually performs the Work;
 - d. No fee will be payable on the basis of costs itemized under Paragraphs 13.01.B.4, 13.01.B.5, and 13.01.C;
 - e. The amount of credit to be allowed by Contractor to Owner for any change which results in a net decrease in Cost of the Work will be the amount of the actual net decrease in Cost of the Work and a deduction of an additional amount equal to 5 percent of such actual net decrease in Cost of the Work; and
 - f. When both additions and credits are involved in any one change or Change Proposal, the adjustment in Contractor's fee will be computed by determining the sum of the costs in each of the cost categories in Paragraph 13.01.B (specifically, payroll costs, Paragraph 13.01.B.1; incorporated materials and equipment costs, Paragraph 13.01.B.2; Subcontract costs, Paragraph 13.01.B.3; special consultants costs, Paragraph 13.01.B.4; and other costs, Paragraph 13.01.B.5) and applying to each such cost category sum the appropriate fee from Paragraphs 11.07.C.2.a through 11.07.C.2.e, inclusive.

11.08 Change of Contract Times

- A. The Contract Times may only be changed by a Change Order. Any Change Proposal for an adjustment in the Contract Times must comply with the provisions of Paragraph 11.09. Any Claim for an adjustment in the Contract Times must comply with the provisions of Article 12.
- B. Delay, disruption, and interference in the Work, and any related changes in Contract Times, are addressed in and governed by Paragraph 4.05.

11.09 Change Proposals

- A. *Purpose and Content:* Contractor shall submit a Change Proposal to Engineer to request an adjustment in the Contract Times or Contract Price; contest an initial decision by Engineer concerning the requirements of the Contract Documents or relating to the acceptability of the Work under the Contract Documents; challenge a set-off against payment due; or seek other relief under the Contract. The Change Proposal will specify any proposed change in Contract Times or Contract Price, or other proposed relief, and explain the reason for the proposed change, with citations to any governing or applicable provisions of the Contract Documents. Each Change Proposal will address only one issue, or a set of closely related issues.
- B. *Change Proposal Procedures*
 - 1. *Submittal:* Contractor shall submit each Change Proposal to Engineer within 30 days after the start of the event giving rise thereto, or after such initial decision.
 - 2. *Supporting Data:* The Contractor shall submit supporting data, including the proposed change in Contract Price or Contract Time (if any), to the Engineer and Owner within 15 days after the submittal of the Change Proposal.
 - a. Change Proposals based on or related to delay, interruption, or interference must comply with the provisions of Paragraphs 4.05.D and 4.05.E.
 - b. Change proposals related to a change of Contract Price must include full and detailed accounts of materials incorporated into the Work and labor and equipment used for the subject Work.

The supporting data must be accompanied by a written statement that the supporting data are accurate and complete, and that any requested time or price adjustment is the entire adjustment to which Contractor believes it is entitled as a result of said event.

- 3. *Engineer's Initial Review:* Engineer will advise Owner regarding the Change Proposal, and consider any comments or response from Owner regarding the Change Proposal. If in its discretion Engineer concludes that additional supporting data is needed before conducting a full review and making a decision regarding the Change Proposal, then Engineer may request that Contractor submit such additional supporting data by a date specified by Engineer, prior to Engineer beginning its full review of the Change Proposal.
- 4. *Engineer's Full Review and Action on the Change Proposal:* Upon receipt of Contractor's supporting data (including any additional data requested by Engineer), Engineer will conduct a full review of each Change Proposal and, within 30 days after such receipt of the Contractor's supporting data, either approve the Change Proposal in whole, deny it in whole, or approve it in part and deny it in part. Such actions must be in writing, with a copy provided to Owner and Contractor. If Engineer does not take action on the Change

- and belief the amount of time or money requested accurately reflects the full amount to which Contractor is entitled.
- C. *Review and Resolution:* The party receiving a Claim shall review it thoroughly, giving full consideration to its merits. The two parties shall seek to resolve the Claim through the exchange of information and direct negotiations. The parties may extend the time for resolving the Claim by mutual agreement. All actions taken on a Claim will be stated in writing and submitted to the other party, with a copy to Engineer.
 - D. *Mediation*
 - 1. At any time after initiation of a Claim, Owner and Contractor may mutually agree to mediation of the underlying dispute. The agreement to mediate will stay the Claim submittal and response process.
 - 2. If Owner and Contractor agree to mediation, then after 60 days from such agreement, either Owner or Contractor may unilaterally terminate the mediation process, and the Claim submittal and decision process will resume as of the date of the termination. If the mediation proceeds but is unsuccessful in resolving the dispute, the Claim submittal and decision process will resume as of the date of the conclusion of the mediation, as determined by the mediator.
 - 3. Owner and Contractor shall each pay one-half of the mediator’s fees and costs.
 - E. *Partial Approval:* If the party receiving a Claim approves the Claim in part and denies it in part, such action will be final and binding unless within 30 days of such action the other party invokes the procedure set forth in Article 17 for final resolution of disputes.
 - F. *Denial of Claim:* If efforts to resolve a Claim are not successful, the party receiving the Claim may deny it by giving written notice of denial to the other party. If the receiving party does not take action on the Claim within 90 days, then either Owner or Contractor may at any time thereafter submit a letter to the other party indicating that as a result of the inaction, the Claim is deemed denied, thereby commencing the time for appeal of the denial. A denial of the Claim will be final and binding unless within 30 days of the denial the other party invokes the procedure set forth in Article 17 for the final resolution of disputes.
 - G. *Final and Binding Results:* If the parties reach a mutual agreement regarding a Claim, whether through approval of the Claim, direct negotiations, mediation, or otherwise; or if a Claim is approved in part and denied in part, or denied in full, and such actions become final and binding; then the results of the agreement or action on the Claim will be incorporated in a Change Order or other written document to the extent they affect the Contract, including the Work, the Contract Times, or the Contract Price.

ARTICLE 13—COST OF THE WORK; ALLOWANCES; UNIT PRICE WORK

13.01 Cost of the Work

- A. *Purposes for Determination of Cost of the Work:* The term Cost of the Work means the sum of all costs necessary for the proper performance of the Work at issue, as further defined below. The provisions of this Paragraph 13.01 are used for two distinct purposes:
 - 1. To determine Cost of the Work when Cost of the Work is a component of the Contract Price, under cost-plus-fee, time-and-materials, or other cost-based terms; or

consumed in the performance of the Work, and cost, less market value, of such items used but not consumed which remain the property of Contractor.

- 1) In establishing included costs for materials such as scaffolding, plating, or sheeting, consideration will be given to the actual or the estimated life of the material for use on other projects; or rental rates may be established on the basis of purchase or salvage value of such items, whichever is less. Contractor will not be eligible for compensation for such items in an amount that exceeds the purchase cost of such item.

c. *Construction Equipment Rental*

- 1) Rentals of all construction equipment and machinery, and the parts thereof, in accordance with rental agreements approved by Owner as to price (including any surcharge or special rates applicable to overtime use of the construction equipment or machinery), and the costs of transportation, loading, unloading, assembly, dismantling, and removal thereof. All such costs will be in accordance with the terms of said rental agreements. The rental of any such equipment, machinery, or parts must cease when the use thereof is no longer necessary for the Work.
- 2) Costs for equipment and machinery owned by Contractor or a Contractor-related entity will be paid at a rate shown for such equipment in the equipment rental rate book specified in the Supplementary Conditions. An hourly rate will be computed by dividing the monthly rates by 176. These computed rates will include all operating costs.
- 3) With respect to Work that is the result of a Change Order, Change Proposal, Claim, set-off, or other adjustment in Contract Price ("changed Work"), included costs will be based on the time the equipment or machinery is in use on the changed Work and the costs of transportation, loading, unloading, assembly, dismantling, and removal when directly attributable to the changed Work. The cost of any such equipment or machinery, or parts thereof, must cease to accrue when the use thereof is no longer necessary for the changed Work.

- d. Sales, consumer, use, and other similar taxes related to the Work, and for which Contractor is liable, as imposed by Laws and Regulations.
- e. Deposits lost for causes other than negligence of Contractor, any Subcontractor, or anyone directly or indirectly employed by any of them or for whose acts any of them may be liable, and royalty payments and fees for permits and licenses.
- f. Losses and damages (and related expenses) caused by damage to the Work, not compensated by insurance or otherwise, sustained by Contractor in connection with the performance of the Work (except losses and damages within the deductible amounts of builder's risk or other property insurance established in accordance with Paragraph 6.04), provided such losses and damages have resulted from causes other than the negligence of Contractor, any Subcontractor, or anyone directly or indirectly employed by any of them or for whose acts any of them may be liable. Such losses include settlements made with the written consent and approval of Owner. No such losses, damages, and expenses will be included in the Cost of the Work for the purpose of determining Contractor's fee.

- g. The cost of utilities, fuel, and sanitary facilities at the Site.
- h. Minor expenses such as communication service at the Site, express and courier services, and similar petty cash items in connection with the Work.
- i. The costs of premiums for all bonds and insurance that Contractor is required by the Contract Documents to purchase and maintain.
- j. The cost of specific consideration for the indemnifications set forth in paragraph 7.18.
- k. The cost of compliance with current local, state and federal safety regulations.

C. *Costs Excluded:* The term Cost of the Work does not include any of the following items:

- 1. Payroll costs and other compensation of Contractor's officers, executives, principals, general managers, engineers, architects, estimators, attorneys, auditors, accountants, purchasing and contracting agents, expeditors, timekeepers, clerks, and other personnel employed by Contractor, whether at the Site or in Contractor's principal or branch office for general administration of the Work and not specifically included in the agreed upon schedule of job classifications referred to in Paragraph 13.01.B.1 or specifically covered by Paragraph 13.01.B.4. The payroll costs and other compensation excluded here are to be considered administrative costs covered by the Contractor's fee.
- 2. The cost of purchasing, renting, or furnishing small tools and hand tools.
- 3. Expenses of Contractor's principal and branch offices other than Contractor's office at the Site.
- 4. Any part of Contractor's capital expenses, including interest on Contractor's capital employed for the Work and charges against Contractor for delinquent payments.
- 5. Costs due to the negligence of Contractor, any Subcontractor, or anyone directly or indirectly employed by any of them or for whose acts any of them may be liable, including but not limited to, the correction of defective Work, disposal of materials or equipment wrongly supplied, and making good any damage to property.
- 6. Expenses incurred in preparing and advancing Claims.
- 7. Other overhead or general expense costs of any kind and the costs of any item not specifically and expressly included in Paragraph 13.01.B.

D. *Contractor's Fee*

- 1. When the Work as a whole is performed on the basis of cost-plus-a-fee, then:
 - a. Contractor's fee for the Work set forth in the Contract Documents as of the Effective Date of the Contract will be determined as set forth in the Agreement.
 - b. for any Work covered by a Change Order, Change Proposal, Claim, set-off, or other adjustment in Contract Price on the basis of Cost of the Work, Contractor's fee will be determined as follows:
 - 1) When the fee for the Work as a whole is a percentage of the Cost of the Work, the fee will automatically adjust as the Cost of the Work changes.
 - 2) When the fee for the Work as a whole is a fixed fee, the fee for any additions or deletions will be determined in accordance with Paragraph 11.07.C.2.

determinations on such matters before rendering a written decision thereon (by recommendation of an Application for Payment or otherwise). Engineer's written decision thereon will be final and binding (except as modified by Engineer to reflect changed factual conditions or more accurate data) upon Owner and Contractor, and the final adjustment of Contract Price will be set forth in a Change Order, subject to the provisions of the following paragraph.

E. Adjustments in Unit Price

1. ~~Contractor or Owner shall be entitled to an adjustment in the unit price with respect to an item of Unit Price Work if:~~
 - a. ~~the quantity of the item of Unit Price Work performed by Contractor differs materially and significantly from the estimated quantity of such item indicated in the Agreement; and~~
 - b. ~~Contractor's unit costs to perform the item of Unit Price Work have changed materially and significantly as a result of the quantity change.~~
2. ~~The adjustment in unit price will account for and be coordinated with any related changes in quantities of other items of Work, and in Contractor's costs to perform such other Work, such that the resulting overall change in Contract Price is equitable to Owner and Contractor.~~
3. ~~Adjusted unit prices will apply to all units of that item.~~

E. If Owner objects to Contractor's quoted adjustment in Unit Price Work, Owner may assign such Work to its own forces or another contractor.

F. Owner reserves the right to delete any Unit Price Work without financial penalty incurred from Contractor.

ARTICLE 14—TESTS AND INSPECTIONS; CORRECTION, REMOVAL, OR ACCEPTANCE OF DEFECTIVE WORK

14.01 Access to Work

- A. Owner, Engineer, their consultants and other representatives and personnel of Owner, independent testing laboratories, and authorities having jurisdiction have access to the Site and the Work at reasonable times for their observation, inspection, and testing. Contractor shall provide them proper and safe conditions for such access and advise them of Contractor's safety procedures and programs so that they may comply with such procedures and programs as applicable.

14.02 Tests, Inspections, and Approvals

- A. Contractor shall give Engineer timely notice of readiness of the Work (or specific parts thereof) for all required inspections and tests, and shall cooperate with inspection and testing personnel to facilitate required inspections and tests. Contractor shall reimburse Owner for the charges of Engineer and Engineer's Consultants for all costs due to work not being ready for tests and/or inspections when the Contractor has notified Engineer that work is ready for tests and/or inspections. Contractor shall reimburse Owner for all failed tests and subsequent retests. Reimbursement for the charges shall be a deduction from the Contractor's Partial Payment(s).

- B. ~~Owner shall retain and pay for the services of an independent inspector, testing laboratory, or other qualified individual or entity to perform all inspections and tests expressly required by the Contract Documents to be furnished and paid for by Owner, except that costs incurred in connection with tests or inspections of covered Work will be governed by the provisions of Paragraph 14.05~~ The Contractor shall obtain and employ an independent testing laboratory to provide the services specified herein and shall include all costs for these services in the contract price. The Contractor shall submit for approval by the Owner and Engineer, the independent testing laboratory, including qualifications.

Copies of all testing agency invoices submitted to the Contractor for payment shall be forwarded with the Contractor's request for partial payment. Invoices shall be submitted routinely throughout the project and shall be pertinent to the partial payment period under consideration. Testing agency invoices in excess of sixty (60) days old shall not be considered for payment. Invoices shall clearly indicate if the invoiced testing cost is a result of retests required due to the Contractor's failure to achieve specified requirements. The cost of retesting due to the test failure will be borne by the Contractor. Payment to the Contractor for testing shall not be made without the required itemized invoicing.

- C. If Laws or Regulations of any public body having jurisdiction require any Work (or part thereof) specifically to be inspected, tested, or approved by an employee or other representative of such public body, Contractor shall assume full responsibility for arranging and obtaining such inspections, tests, or approvals, pay all costs in connection therewith, and furnish Engineer the required certificates of inspection or approval.
- D. Contractor shall be responsible for arranging, obtaining, and paying for all inspections and tests required:
1. by the Contract Documents, unless the Contract Documents expressly allocate responsibility for a specific inspection or test to Owner;
 2. to attain Owner's and Engineer's acceptance of materials or equipment to be incorporated in the Work;
 3. by manufacturers of equipment furnished under the Contract Documents;
 4. for testing, adjusting, and balancing of mechanical, electrical, and other equipment to be incorporated into the Work; and
 5. for acceptance of materials, mix designs, or equipment submitted for approval prior to Contractor's purchase thereof for incorporation in the Work.

Such inspections and tests will be performed by independent inspectors, testing laboratories, or other qualified individuals or entities acceptable to Owner and Engineer.

- E. If the Contract Documents require the Work (or part thereof) to be approved by Owner, Engineer, or another designated individual or entity, then Contractor shall assume full responsibility for arranging and obtaining such approvals.
- F. If any Work (or the work of others) that is to be inspected, tested, or approved is covered by Contractor without written concurrence of Engineer, Contractor shall, if requested by Engineer, uncover such Work for observation. Such uncovering will be at Contractor's expense unless Contractor had given Engineer timely notice of Contractor's intention to cover the same and Engineer had not acted with reasonable promptness in response to such notice.

14.03 Defective Work

- A. *Contractor's Obligation:* It is Contractor's obligation to assure that the Work is not defective.
- B. *Engineer's Authority:* Engineer has the authority to determine whether Work is defective, and to reject defective Work.
- C. *Notice of Defects:* Prompt written notice of all defective Work of which Owner or Engineer has actual knowledge will be given to Contractor.
- D. *Correction, or Removal and Replacement:* Promptly after receipt of written notice of defective Work, Contractor shall correct all such defective Work, whether or not fabricated, installed, or completed, or, if Engineer has rejected the defective Work, remove it from the Project and replace it with Work that is not defective.
- E. *Preservation of Warranties:* When correcting defective Work, Contractor shall take no action that would void or otherwise impair Owner's special warranty and guarantee, if any, on said Work.
- F. *Costs and Damages:* In addition to its correction, removal, and replacement obligations with respect to defective Work, Contractor shall pay all claims, costs, losses, and damages arising out of or relating to defective Work, including but not limited to the cost of the inspection, testing, correction, removal, replacement, or reconstruction of such defective Work, fines levied against Owner by governmental authorities because the Work is defective, and the costs of repair or replacement of work of others resulting from defective Work. Prior to final payment, if Owner and Contractor are unable to agree as to the measure of such claims, costs, losses, and damages resulting from defective Work, then Owner may impose a reasonable set-off against payments due under Article 15.

14.04 Acceptance of Defective Work

- A. If, instead of requiring correction or removal and replacement of defective Work, Owner prefers to accept it, Owner may do so (subject, if such acceptance occurs prior to final payment, to Engineer's confirmation that such acceptance is in general accord with the design intent and applicable engineering principles, and will not endanger public safety). Contractor shall pay all claims, costs, losses, and damages attributable to Owner's evaluation of and determination to accept such defective Work (such costs to be approved by Engineer as to reasonableness), and for the diminished value of the Work to the extent not otherwise paid by Contractor. If any such acceptance occurs prior to final payment, the necessary revisions in the Contract Documents with respect to the Work will be incorporated in a Change Order. If the parties are unable to agree as to the decrease in the Contract Price, reflecting the diminished value of Work so accepted, then Owner may impose a reasonable set-off against payments due under Article 15. If the acceptance of defective Work occurs after final payment, Contractor shall pay an appropriate amount to Owner.

14.05 Uncovering Work

- A. Engineer has the authority to require additional inspection or testing of the Work, whether or not the Work is fabricated, installed, or completed.
- B. If any Work is covered contrary to the written request of Engineer, then Contractor shall, if requested by Engineer, uncover such Work for Engineer's observation, and then replace the covering, all at Contractor's expense.

- C. If Engineer considers it necessary or advisable that covered Work be observed by Engineer or inspected or tested by others, then Contractor, at Engineer's request, shall uncover, expose, or otherwise make available for observation, inspection, or testing as Engineer may require, that portion of the Work in question, and provide all necessary labor, material, and equipment.
 - 1. If it is found that the uncovered Work is defective, Contractor shall be responsible for all claims, costs, losses, and damages arising out of or relating to such uncovering, exposure, observation, inspection, and testing, and of satisfactory replacement or reconstruction (including but not limited to all costs of repair or replacement of work of others); and pending Contractor's full discharge of this responsibility the Owner shall be entitled to impose a reasonable set-off against payments due under Article 15.
 - 2. If the uncovered Work is not found to be defective, Contractor shall be allowed an increase in the Contract Price or an extension of the Contract Times, directly attributable to such uncovering, exposure, observation, inspection, testing, replacement, and reconstruction. If the parties are unable to agree as to the amount or extent thereof, then Contractor may submit a Change Proposal within 30 days of the determination that the Work is not defective.

14.06 Owner May Stop the Work

- A. If the Work is defective, or Contractor fails to supply sufficient skilled workers or suitable materials or equipment, or fails to perform the Work in such a way that the completed Work will conform to the Contract Documents, then Owner may order Contractor to stop the Work, or any portion thereof, until the cause for such order has been eliminated; however, this right of Owner to stop the Work will not give rise to any duty on the part of Owner to exercise this right for the benefit of Contractor, any Subcontractor, any Supplier, any other individual or entity, or any surety for, or employee or agent of any of them.

14.07 Owner May Correct Defective Work

- A. If Contractor fails within a reasonable time after written notice from Engineer to correct defective Work, or to remove and replace defective Work as required by Engineer, then Owner may, after 7 days' written notice to Contractor, correct or remedy any such deficiency.
- B. In exercising the rights and remedies under this Paragraph 14.07, Owner shall proceed expeditiously. In connection with such corrective or remedial action, Owner may exclude Contractor from all or part of the Site, take possession of all or part of the Work and suspend Contractor's services related thereto, and incorporate in the Work all materials and equipment stored at the Site or for which Owner has paid Contractor but which are stored elsewhere. Contractor shall allow Owner, Owner's representatives, agents and employees, Owner's other contractors, and Engineer and Engineer's consultants access to the Site to enable Owner to exercise the rights and remedies under this paragraph.
- C. All claims, costs, losses, and damages incurred or sustained by Owner in exercising the rights and remedies under this Paragraph 14.07 will be charged against Contractor as set-offs against payments due under Article 15. Such claims, costs, losses and damages will include but not be limited to all costs of repair, or replacement of work of others destroyed or damaged by correction, removal, or replacement of Contractor's defective Work.

- D. Contractor shall not be allowed an extension of the Contract Times because of any delay in the performance of the Work attributable to the exercise by Owner of Owner's rights and remedies under this Paragraph 14.07.

ARTICLE 15—PAYMENTS TO CONTRACTOR; SET-OFFS; COMPLETION; CORRECTION PERIOD

15.01 Progress Payments

- A. *Basis for Progress Payments:* The Schedule of Values established as provided in Article 2 will serve as the basis for progress payments and will be incorporated into a form of Application for Payment acceptable to Engineer. Progress payments for Unit Price Work will be based on the number of units completed during the pay period, as determined under the provisions of Paragraph 13.03. Progress payments for cost-based Work will be based on Cost of the Work completed by Contractor during the pay period.
- B. *Applications for Payments*
1. At least 20 days before the date established in the Agreement for each progress payment (but not more often than once a month), Contractor shall submit to Engineer for review an Application for Payment filled out and signed by Contractor covering the Work completed as of the date of the Application and accompanied by such supporting documentation as is required by the Contract Documents.
 2. If payment is requested on the basis of materials and equipment not incorporated in the Work but delivered and suitably stored at the Site or at another location agreed to in writing, the Application for Payment must also be accompanied by: (a) a bill of sale, invoice, copies of subcontract or purchase order payments, or other documentation establishing full payment by Contractor for the materials and equipment; (b) at Owner's request, documentation warranting that Owner has received the materials and equipment free and clear of all Liens; and (c) evidence that the materials and equipment are covered by appropriate property insurance, a warehouse bond, or other arrangements to protect Owner's interest therein, all of which must be satisfactory to Owner.
 3. Beginning with the second Application for Payment, each Application shall include an affidavit of Contractor certifying that Contractor has disbursed to all subcontractors and suppliers having an interest in the contract their pro rata shares of the payment out of previous progress payments received by Contractor for all work completed and materials furnished in the previous work period, less a retainage withheld by Contractor pursuant to an agreement with a subcontractor. Within thirty (30) days of receipt for the final progress payment or any other payments received thereafter except the final payment, Contractor shall pay all subcontractors and suppliers having an interest in the contract their pro rata shares of the payment for all work completed and materials furnished. ~~must include an affidavit of Contractor stating that all previous progress payments received by Contractor have been applied to discharge Contractor's legitimate obligations associated with prior Applications for Payment.~~
 4. The amount of retainage with respect to progress payments will be as stipulated in the Agreement.

C. Review of Applications

1. Engineer will, within 10 days after receipt of each Application for Payment, including each resubmittal, either indicate in writing a recommendation of payment and present the Application to Owner, or return the Application to Contractor indicating in writing Engineer's reasons for refusing to recommend payment. In the latter case, Contractor may make the necessary corrections and resubmit the Application or direct Engineer to present the Application to Owner with Engineer's recommendation of partial payment.
2. Engineer's recommendation of any payment requested in an Application for Payment will constitute a representation by Engineer to Owner, based on Engineer's observations of the executed Work as an experienced and qualified design professional, and on Engineer's review of the Application for Payment and the accompanying data and schedules and the Contract Documents, that to the best of Engineer's knowledge, information and belief:
 - a. the Work has progressed to the point indicated;
 - b. the quality of the Work is generally in accordance with the Contract Documents (subject to an evaluation of the Work as a functioning whole prior to or upon Substantial Completion, the results of any subsequent tests called for in the Contract Documents, a final determination of quantities and classifications for Unit Price Work under Paragraph 13.03, and any other qualifications stated in the recommendation); and
 - c. the conditions precedent to Contractor's being entitled to such payment appear to have been fulfilled in so far as it is Engineer's responsibility to observe the Work.
 - d. Contractor's other obligations under the Contract Documents have been fulfilled.
3. By recommending any such payment Engineer will not thereby be deemed to have represented that:
 - a. inspections made to check the quality or the quantity of the Work as it has been performed have been exhaustive, extended to every aspect of the Work in progress, or involved detailed inspections of the Work beyond the responsibilities specifically assigned to Engineer in the Contract; or
 - b. there may not be other matters or issues between the parties that might entitle Contractor to be paid additionally by Owner or entitle Owner to withhold payment to Contractor.
4. Neither Engineer's review of Contractor's Work for the purposes of recommending payments nor Engineer's recommendation of any payment, including final payment, will impose responsibility on Engineer:
 - a. to supervise, direct, or control the Work;
 - b. for the means, methods, techniques, sequences, or procedures of construction, or the safety precautions and programs incident thereto;
 - c. for Contractor's failure to comply with Laws and Regulations applicable to Contractor's performance of the Work;
 - d. to make any examination to ascertain how or for what purposes Contractor has used the money paid by Owner; or

- e. to determine that title to any of the Work, materials, or equipment has passed to Owner free and clear of any Liens.
5. Engineer may refuse to recommend the whole or any part of any payment if, in Engineer's opinion, it would be incorrect to make the representations to Owner stated in Paragraph 15.01.C.2.
6. Engineer will recommend reductions in payment (set-offs) necessary in Engineer's opinion to protect Owner from loss because:
 - a. the Work is defective, requiring correction or replacement;
 - b. the Contract Price has been reduced by Change Orders;
 - c. Owner has been required to correct defective Work in accordance with Paragraph 14.07, or has accepted defective Work pursuant to Paragraph 14.04;
 - d. Owner has been required to remove or remediate a Hazardous Environmental Condition for which Contractor is responsible; or
 - e. Engineer has actual knowledge of the occurrence of any of the events that would constitute a default by Contractor and therefore justify termination for cause under the Contract Documents.

D. Payment Becomes Due

1. Ten days after presentation of the Application for Payment to Owner with Engineer's recommendation, the amount recommended (subject to any Owner set-offs) will become due, and when due will be paid by Owner to Contractor.

E. Reductions in Payment by Owner

1. In addition to any reductions in payment (set-offs) recommended by Engineer, Owner is entitled to impose a set-off against payment based on any of the following:
 - a. Claims have been made against Owner based on Contractor's conduct in the performance or furnishing of the Work, or Owner has incurred costs, losses, or damages resulting from Contractor's conduct in the performance or furnishing of the Work, including but not limited to claims, costs, losses, or damages from workplace injuries, adjacent property damage, non-compliance with Laws and Regulations, and patent infringement;
 - b. Contractor has failed to take reasonable and customary measures to avoid damage, delay, disruption, and interference with other work at or adjacent to the Site;
 - c. Contractor has failed to provide and maintain required bonds or insurance;
 - d. Owner has been required to remove or remediate a Hazardous Environmental Condition for which Contractor is responsible;
 - e. Owner has incurred extra charges or engineering costs related to submittal reviews, evaluations of proposed substitutes, tests and inspections, or return visits to manufacturing or assembly facilities;
 - f. The Work is defective, requiring correction or replacement;
 - g. Owner has been required to correct defective Work in accordance with Paragraph 14.07, or has accepted defective Work pursuant to Paragraph 14.04;

Engineer will, within 14 days after submission of the preliminary certificate to Owner, notify Contractor in writing that the Work is not substantially complete, stating the reasons therefor. If Owner does not object to the provisions of the certificate, or if despite consideration of Owner's objections Engineer concludes that the Work is substantially complete, then Engineer will, within said 14 days, execute and deliver to Owner and Contractor a final certificate of Substantial Completion (with a revised punch list of items to be completed or corrected) reflecting such changes from the preliminary certificate as Engineer believes justified after consideration of any objections from Owner.

- D. At the time of receipt of the preliminary certificate of Substantial Completion, Owner and Contractor will confer regarding Owner's use or occupancy of the Work following Substantial Completion, review the builder's risk insurance policy with respect to the end of the builder's risk coverage, and confirm the transition to coverage of the Work under a permanent property insurance policy held by Owner. Unless Owner and Contractor agree otherwise in writing, Owner shall bear responsibility for security, operation, protection of the Work, property insurance, maintenance, heat, and utilities upon Owner's use or occupancy of the Work.
- E. After Substantial Completion the Contractor shall promptly begin work on the punch list of items to be completed or corrected prior to final payment. In appropriate cases Contractor may submit monthly Applications for Payment for completed punch list items, following the progress payment procedures set forth above.
- F. Owner shall have the right to exclude Contractor from the Site after the date of Substantial Completion subject to allowing Contractor reasonable access to remove its property and complete or correct items on the punch list.

15.04 Partial Use or Occupancy

- A. Prior to Substantial Completion of all the Work, Owner may use or occupy any substantially completed part of the Work which has specifically been identified in the Contract Documents, or which Owner, Engineer, and Contractor agree constitutes a separately functioning and usable part of the Work that can be used by Owner for its intended purpose without significant interference with Contractor's performance of the remainder of the Work, subject to the following conditions:
 - 1. At any time, Owner may request in writing that Contractor permit Owner to use or occupy any such part of the Work that Owner believes to be substantially complete. If and when Contractor agrees that such part of the Work is substantially complete, Contractor, Owner, and Engineer will follow the procedures of Paragraph 15.03.A through 15.03.E for that part of the Work.
 - 2. At any time, Contractor may notify Owner and Engineer in writing that Contractor considers any such part of the Work substantially complete and request Engineer to issue a certificate of Substantial Completion for that part of the Work.
 - 3. Within a reasonable time after either such request, Owner, Contractor, and Engineer shall make an inspection of that part of the Work to determine its status of completion. If Engineer does not consider that part of the Work to be substantially complete, Engineer will notify Owner and Contractor in writing giving the reasons therefor. If Engineer considers that part of the Work to be substantially complete, the provisions of

Paragraph 15.03 will apply with respect to certification of Substantial Completion of that part of the Work and the division of responsibility in respect thereof and access thereto.

4. No use or occupancy or separate operation of part of the Work may occur prior to compliance with the requirements of Paragraph 6.04 regarding builder's risk or other property insurance.

15.05 Final Inspection

- A. Upon written notice from Contractor that the entire Work or an agreed portion thereof is complete, Engineer will promptly make a final inspection with Owner and Contractor and will notify Contractor in writing of all particulars in which this inspection reveals that the Work, or agreed portion thereof, is incomplete or defective. Contractor shall immediately take such measures as are necessary to complete such Work or remedy such deficiencies.

15.06 Final Payment

A. Application for Payment

1. After Contractor has, in the opinion of Engineer, satisfactorily completed all corrections identified during the final inspection and has delivered, in accordance with the Contract Documents, all maintenance and operating instructions, schedules, guarantees, bonds, certificates or other evidence of insurance, certificates of inspection, annotated record documents (as provided in Paragraph 7.12), and other documents, Contractor may make application for final payment.
2. The final Application for Payment must be accompanied (except as previously delivered) by:
 - a. all documentation called for in the Contract Documents;
 - b. consent of the surety, if any, to final payment;
 - c. satisfactory evidence that all title issues have been resolved such that title to all Work, materials, and equipment has passed to Owner free and clear of any Liens or other title defects, or will so pass upon final payment.
 - d. a list of all duly pending Change Proposals and Claims; and
 - e. complete and legally effective releases or waivers (satisfactory to Owner) of all Lien rights arising out of the Work, and of Liens filed in connection with the Work.
3. In lieu of the releases or waivers of Liens specified in Paragraph 15.06.A.2 and as approved by Owner, Contractor may furnish receipts or releases in full and an affidavit of Contractor that: (a) the releases and receipts include all labor, services, material, and equipment for which a Lien could be filed; and (b) all payrolls, material and equipment bills, and other indebtedness connected with the Work for which Owner might in any way be responsible, or which might in any way result in liens or other burdens on Owner's property, have been paid or otherwise satisfied. If any Subcontractor or Supplier fails to furnish such a release or receipt in full, Contractor may furnish a bond or other collateral satisfactory to Owner to indemnify Owner against any Lien, or Owner at its option may issue joint checks payable to Contractor and specified Subcontractors and Suppliers.

- B. *Engineer's Review of Final Application and Recommendation of Payment: If, on the basis of Engineer's observation of the Work during construction and final inspection, and Engineer's*

review of the final Application for Payment and accompanying documentation as required by the Contract Documents, Engineer is satisfied that the Work has been completed and Contractor's other obligations under the Contract have been fulfilled, Engineer will, within 10 days after receipt of the final Application for Payment, indicate in writing Engineer's recommendation of final payment and present the final Application for Payment to Owner for payment. Such recommendation will account for any set-offs against payment that are necessary in Engineer's opinion to protect Owner from loss for the reasons stated above with respect to progress payments. Otherwise, Engineer will return the Application for Payment to Contractor, indicating in writing the reasons for refusing to recommend final payment, in which case Contractor shall make the necessary corrections and resubmit the Application for Payment. The acceptance of Final Payment by Contractor designated and identified by Engineer as Final Payment shall be and shall operate as a release to Owner of all claims and all liability to Contractor other than claims in stated amounts as may be specifically excepted by Contractor for all things done or finished in connection it the Work and for every act of Owner and others relating to or arising out of the Work. Any payment, however, final or otherwise, shall not release Contractor or Contractor's Surety(ies) from any obligations under the Contract Documents or Bonds.

- C. *Notice of Acceptability:* In support of its recommendation of payment of the final Application for Payment, Engineer will also give written notice to Owner and Contractor that the Work is acceptable, subject to stated limitations in the notice and to the provisions of Paragraph 15.07.
- D. *Completion of Work:* The Work is complete (subject to surviving obligations) when it is ready for final payment as established by the Engineer's written recommendation of final payment and issuance of notice of the acceptability of the Work.
- E. *Final Payment Becomes Due:* Upon receipt from Engineer of the final Application for Payment and accompanying documentation, Owner shall set off against the amount recommended by Engineer for final payment any further sum to which Owner is entitled, including but not limited to set-offs for liquidated damages and set-offs allowed under the provisions of this Contract with respect to progress payments. Owner shall pay the resulting balance due to Contractor within 30 days of Owner's receipt of the final Application for Payment from Engineer.

15.07 Waiver of Claims

- A. By making final payment, Owner waives its claim or right to liquidated damages or other damages for late completion by Contractor, except as set forth in an outstanding Claim, appeal under the provisions of Article 17, set-off, or express reservation of rights by Owner. Owner reserves all other claims or rights after final payment.
- B. The acceptance of final payment by Contractor will constitute a waiver by Contractor of all claims and rights against Owner other than those pending matters that have been duly submitted as a Claim, or appealed under the provisions of Article 17.

15.08 Correction Period

- A. If within one year after the date of Substantial Completion (or such longer period of time as may be prescribed by the Supplementary Conditions or the terms of any applicable special guarantee required by the Contract Documents), Owner gives Contractor written notice that any Work has been found to be defective, or that Contractor's repair of any damages to the

Site or adjacent areas has been found to be defective, then after receipt of such notice of defect Contractor shall promptly, without cost to Owner and in accordance with Owner's written instructions:

1. correct the defective repairs to the Site or such adjacent areas;
 2. correct such defective Work;
 3. remove the defective Work from the Project and replace it with Work that is not defective, if the defective Work has been rejected by Owner, and
 4. satisfactorily correct or repair or remove and replace any damage to other Work, to the work of others, or to other land or areas resulting from the corrective measures.
- B. Owner shall give any such notice of defect within 60 days of the discovery that such Work or repairs is defective. If such notice is given within such 60 days but after the end of the correction period, the notice will be deemed a notice of defective Work under Paragraph 7.17.B.
- C. If, after receipt of a notice of defect within 60 days and within the correction period, Contractor does not promptly comply with the terms of Owner's written instructions, or in an emergency where delay would cause serious risk of loss or damage, Owner may have the defective Work corrected or repaired or may have the rejected Work removed and replaced. Contractor shall pay all costs, losses, and damages (including but not limited to all fees and charges of engineers, architects, attorneys, and other professionals and all court or arbitration or other dispute resolution costs) arising out of or relating to such correction or repair or such removal and replacement (including but not limited to all costs of repair or replacement of work of others). Contractor's failure to pay such costs, losses, and damages within 10 days of invoice from Owner will be deemed the start of an event giving rise to a Claim under Paragraph 12.01.B, such that any related Claim must be brought within 30 days of the failure to pay.
- D. In special circumstances where a particular item of equipment is placed in continuous service before Substantial Completion of all the Work, the correction period for that item may start to run from an earlier date if so provided in the Specifications.
- E. Where defective Work (and damage to other Work resulting therefrom) has been corrected or removed and replaced under this paragraph, the correction period hereunder with respect to such Work will be extended for an additional period of one year after such correction or removal and replacement has been satisfactorily completed.
- F. Contractor's obligations under this paragraph are in addition to all other obligations and warranties. The provisions of this paragraph are not to be construed as a substitute for, or a waiver of, the provisions of any applicable statute of limitation or repose.

ARTICLE 16—SUSPENSION OF WORK AND TERMINATION

16.01 *Owner May Suspend Work*

- A. At any time and without cause, Owner may suspend the Work or any portion thereof for a period of not more than 90 consecutive days by written notice to Contractor and Engineer. Such notice will fix the date on which Work will be resumed. Contractor shall resume the Work on the date so fixed. Contractor shall be entitled to an adjustment in the Contract Price or an

ARTICLE 17—FINAL RESOLUTION OF DISPUTES

17.01 *Methods and Procedures*

- A. *Disputes Subject to Final Resolution:* The following disputed matters are subject to final resolution under the provisions of this article:
1. A timely appeal of an approval in part and denial in part of a Claim, or of a denial in full, pursuant to Article 12; and
 2. Disputes between Owner and Contractor concerning the Work, or obligations under the Contract Documents, that arise after final payment has been made.
- B. *Final Resolution of Disputes:* For any dispute subject to resolution under this article, Owner or Contractor may:
1. elect in writing to invoke the dispute resolution process provided for in the Supplementary Conditions;
 2. agree with the other party to submit the dispute to another dispute resolution process; or
 3. if no dispute resolution process is provided for in the Supplementary Conditions or mutually agreed to, give written notice to the other party of the intent to submit the dispute to a court of competent jurisdiction. Any litigation action shall be filed in a state Court in Nassau County, Florida, with the exception of any federal litigation action which shall be filed with a Court for the Middle District of Florida. Any mediation shall be held in Nassau County, Florida.

ARTICLE 18—MISCELLANEOUS

18.01 *Giving Notice*

- A. Whenever any provision of the Contract requires the giving of written notice to Owner, Engineer, or Contractor, it will be deemed to have been validly given only if delivered:
1. in person, by a commercial courier service or otherwise, to the recipient's place of business;
 2. by registered or certified mail, postage prepaid, to the recipient's place of business; or
 3. by e-mail to the recipient, with the words "Formal Notice" or similar in the e-mail's subject line.

18.02 *Computation of Times*

- A. When any period of time is referred to in the Contract by days, it will be computed to exclude the first and include the last day of such period. If the last day of any such period falls on a Saturday or Sunday or on a day made a legal holiday by the law of the applicable jurisdiction, such day will be omitted from the computation.

18.03 *Cumulative Remedies*

- A. The duties and obligations imposed by these General Conditions and the rights and remedies available hereunder to the parties hereto are in addition to, and are not to be construed in any way as a limitation of, any rights and remedies available to any or all of them which are

otherwise imposed or available by Laws or Regulations, by special warranty or guarantee, or by other provisions of the Contract. The provisions of this paragraph will be as effective as if repeated specifically in the Contract Documents in connection with each particular duty, obligation, right, and remedy to which they apply.

18.04 *Limitation of Damages*

- A. With respect to any and all Change Proposals, Claims, disputes subject to final resolution, and other matters at issue, neither Owner nor Engineer, nor any of their officers, directors, members, partners, employees, agents, consultants, or subcontractors, shall be liable to Contractor for any claims, costs, losses, or damages sustained by Contractor on or in connection with any other project or anticipated project.

18.05 *No Waiver*

- A. A party's non-enforcement of any provision will not constitute a waiver of that provision, nor will it affect the enforceability of that provision or of the remainder of this Contract.

18.06 *Survival of Obligations*

- A. All representations, indemnifications, warranties, and guarantees made in, required by, or given in accordance with the Contract, as well as all continuing obligations indicated in the Contract, will survive final payment, completion, and acceptance of the Work or termination of the Contract or of the services of Contractor.

18.07 *Controlling Law*

- A. This Contract is to be governed by the law of the state in which the Project is located.

18.08 *Assignment of Contract*

- A. Unless expressly agreed to elsewhere in the Contract, no assignment by a party to this Contract of any rights under or interests in the Contract will be binding on the other party without the written consent of the party sought to be bound; and, specifically but without limitation, money that may become due and money that is due may not be assigned without such consent (except to the extent that the effect of this restriction may be limited by law), and unless specifically stated to the contrary in any written consent to an assignment, no assignment will release or discharge the assignor from any duty or responsibility under the Contract.

18.09 *Successors and Assigns*

- A. Owner and Contractor each binds itself, its successors, assigns, and legal representatives to the other party hereto, its successors, assigns, and legal representatives in respect to all covenants, agreements, and obligations contained in the Contract Documents.

18.10 *Headings*

- A. Article and paragraph headings are inserted for convenience only and do not constitute parts of these General Conditions.

[RECIPIENT] and the State of Florida, Department of Transportation, Including the Department's officers, agents, and employees, against any actions, claims, or damages arising out of, relating to, or resulting from negligent or wrongful act(s) of [ENTITY], or any of its officers, agents, or employees, acting within the scope of their office or employment, in connection with the rights granted to or exercised by [ENTITY] hereunder, to the extent and within the limitations of Section 768.28, Florida Statutes.

The foregoing indemnification shall not constitute a waiver of sovereign Immunity beyond the limits set forth in Florida Statutes, Section 768.28. Nor shall the same be construed to constitute agreement by [ENTITY] to indemnify [RECIPIENT] for the negligent acts or omissions of [RECIPIENT], its officers, agents, or employees, or third parties. Nor shall the same be construed to constitute agreement by [ENTITY] to indemnify the Department for the negligent acts or omissions of the Department, its officers, agents, or employees, or third parties. This Indemnification shall survive the termination of this Agreement.”

Local Agency Program Agreement 441214-1-58-01

Section 17.o

The Parties agree to comply with s.20.055(5), Florida Statutes, and to Incorporate in all subcontracts the obligation to comply with s.20.055(5), Florida Statutes.

EXHIBIT "C"

DIVISION 01

GENERAL REQUIREMENTS

Invitation to Bid – NC22-024
CR 108 From Bay Road to Middle Road

SECTION 01 11 00

SUMMARY OF WORK

PART 1 THE WORK AND ITS PERFORMANCE

1.01 CHARACTER OF THE WORK

Unless otherwise expressly provided in the Contract Documents, the Work must be performed in accordance with best modern practice, with materials and workmanship of the highest quality to the satisfaction of the County.

1.02 DESCRIPTION OF THE PROJECT

A. The project title is: **CR 108 From Bay Road to Middle Road Bid
Number NC22-024
Nassau County, Florida**

B. This project consists of pavement resurfacing along CR 108 From Bay Road to Middle Road in in Nassau County, FL.

All Work shall be in accordance with the construction drawings, specifications, and Contract documents. **BIDDERS MUST BE FDOT PRE-QUALIFIED in the following Work Classes; "Flexible Paving" and "Pavement Markings".**

C. The specification divisions and drawings are an integrated part of the Contract documents and, as such, will not stand alone if used independently as individual sections, divisions, or drawings sheets. The drawings and specifications establish minimum standards of quality for this project. They do not purport to cover all details entering into the design and construction of materials and equipment.

Invitation to Bid – NC22-024
CR 108 From Bay Road to Middle Road

PART 2 WORKING HOURS

2.01 GENERAL

Work under this Contract shall not be performed on County, State and/or national holidays or during such events as the Fernandina Beach Shrimp Festival, Concours D'Elegance, Nassau County School System FSA (as identified at the pre-bid conference), TPC Tournament, Florida-Georgia football game, Jaguars home football games, Gator Bowl, Greater Jacksonville Agricultural Fair, Greater Jacksonville Kingfish Tournament, and Isle of Eight Flags Shrimp Festival, except in time of emergency, and then only under written permission from the County who shall be the sole judge as to the urgency of that situation. Available workdays to perform Work will not include nighttime Work, weekend Work, or Work before 8:00 am or after 5:00 pm (40 hours per week) without prior approval from the County Engineer.

Should the Contractor deem it necessary to work on Sundays, holidays, or beyond daylight hours in order to comply with his construction schedule or because of an emergency, the Contractor shall request permission of the County. If, in the opinion of the County, the need is bona fide, the contractor will authorize the Contractor to work such hours as may be necessary. If the County grants the contractor the right to work beyond the normal working hours, the charges shall be those as described in Section 2.03 or as invoiced to Nassau County by CEI and Testing or other professionals required to monitor construction activities as determined by the Owner. A subsequent reduction in payment to the Contractor will be applied by a corresponding Change Order.

2.02 LANE CLOSURES

Lane closures will be allowed subject to Nassau County's Road Closure Policy (Appendix B) and may not occur before 9:00 am or after 3:30 pm.

2.03 REIMBURSEMENT FEES

Should the County approve Work time beyond regular hours, the following hourly rates shall be applied as the County's reimbursement of Engineer of Record's fee or Construction Engineering Inspections (CEI) fees to be paid by Contractor for expenses defined in Supplemental Conditions SC-6.02.C, SC-6.05.A.2.f, SC-6.17.E., SC-9.05.B and SC-13.03.A.

A. Engineer	\$217.83
B. Project Manager	\$185.91
C. Construction Administrator	\$100.00
D. Inspector	\$80.00
E. Administrative Assistant	\$65.00
F. Consultant Construction Engineering Inspection (CEI)	\$125.00

Invitation to Bid – NC22-024
CR 108 From Bay Road to Middle Road

SECTION 01 22 50

MEASUREMENT AND PAYMENT

PART 1 GENERAL

Work under this Contract shall be paid as designated below under the appropriate items associated with the Bid Schedule. Payment shall be in accordance with Lump Sum or Unit Price bid by the Contractor in his proposal.

When Lump Sum prices are contained in the Bid Schedule, the Contractor shall provide a detailed schedule of values for Lump Sum cost acceptable to the Engineer of Record and the County, which will be used for estimating partial payment requests.

Contractual costs for Work not specifically mentioned under a payment item and which are incidental to the overall conduct of the Work shall be included in the individual items at the Contractor's option. No additional charges shall be made to the County for items not specifically mentioned under individual payment items. Examples of these types of costs include, but are not limited to, the following: bonds, insurance, permits, licenses, traffic control, dust control, clean-up, temporary access, temporary facilities, soil erosion control, temporary drainage, temporary offices, restoration of disturbed areas, temporary utilities, test pits locating existing utilities, temporary water and sewer, surveying, layout, and other items similar to above.

Measurement and payment for items in Bid Part A shall be in accordance with the Florida Department of Transportation Standard Specifications for Road and Bridge Construction, January 2022 Edition with the exception that reduction in the FDOT acceptance criteria based on payment factors will not be allowed.

SECTION 01 33 00

SUBMITTAL PROCEDURES

1.01 SUMMARY

- A. Submit items to Engineer of Record for review as listed below and as required by the other Contract Documents. Refer to individual specification sections, General Conditions, Supplementary Conditions, and sections of Division 01 - General Requirements for submittal requirements.

1.02 CONSTRUCTION SCHEDULE

- A. Prior to or at preconstruction conference, submit two copies of a proposed schedule of operations. Coordinate activities of the various trades for orderly completion of the Work. Coordinate activities with those of the County to schedule a minimum of temporary disruptions to continuing operations. Allow ample time for the County to alter operations as required.
- B. After acceptance of construction schedule, distribute copies to subcontractors and other parties required to comply with scheduled dates.
- C. When revisions to schedule are made, notify all parties of changes in writing.

1.03 SCHEDULE OF SUBMITTALS

- A. Within 10 days of acceptance of construction schedule, submit two copies of a schedule of submittals. Schedule shall list anticipated date for each required submittal and shall allow A/E reasonable time for reviews. Submit all submittals requiring Engineer of Record review within 30 days of acceptance of construction schedule.
- B. After acceptance of schedule of submittals, distribute copies to subcontractors and other parties required to comply with submittal dates.

1.04 SHOP DRAWINGS

- A. Required shop drawings are designated under the various specification sections. Submit shop drawings for review prior to fabrication, delivery, or installation. Submit a minimum of five copies; two copies will be retained and the remainder returned to Contractor who shall keep one copy at project site.

Invitation to Bid – NC22-024
CR 108 From Bay Road to Middle Road

SECTION 01 41 23

PERMITS AND FEES

PART 1 - GENERAL

1.01 DESCRIPTION

- A. County Responsibilities: The County has obtained the following permits, included in appendix:
- N/A
- B. Contractor responsibilities: Obtain and pay for all other permits and licenses required by authorities having jurisdiction, including but not limited to: land clearing permit, NPDES Notice of Intent and dewatering permit.
- C. Contractor shall be responsible to adhere to all provisions, requirements, and cost contained in all permits applicable to this project.

PART 2 - PRODUCTS (NOT USED)

PART 3 - EXECUTION (NOT USED)

Invitation to Bid – NC22-024
CR 108 From Bay Road to Middle Road

1.07 ACCESS TO WORK SITE

The County and his representative will at all times have access to the Work. In addition, authorized representatives and agents of any participating federal or state agency shall be permitted access to all Work, materials, payrolls, records of personnel, invoices of materials, and other relevant data and records. The Contractor will provide proper facilities for such access and observation of the Work.

PART 2 EXAMINATION BY THE COUNTY

2.01 ACCESS

The County contemplates and the Contractor agrees to thorough examination of the Work at all times by the County and the Engineer of Record, including all labor performed and materials furnished, delivered, or intended to be used in the Work, including manufacture, preparation, and testing. The Contractor shall not use any material which has not been tested and accepted. The Contractor shall keep the Engineer of Record advised of the progress of the Work away from the site requiring certification of witnessing of tests to ensure that scheduling conflicts or delays do not develop.

2.02 ACCEPTANCE TESTS

Tests, or acceptance of any materials prior to shipment, shall not be deemed as a final acceptance of the materials. The County may require tests or analysis of any portion of the materials at any time. Any material which is found to be defective or which does not otherwise conform to the requirements of the specifications shall be rejected and removed forthwith from the site, as provided in the Contract.

2.03 RIGHT TO EXAMINE WORK

The County and the Engineer of Record shall have the right to examine all materials and Work done during any phase of construction, fabrication, or manufacture. The Contractor shall furnish all reasonable facilities and aid to the Engineer of Record and safe and convenient means for the examination of any part of the Work. No Work shall be closed or covered until it has been duly examined and approved.

PART 3 QUALITY ASSURANCE TESTING

3.01 DESCRIPTION

The Contractor is required to provide all testing as described in these specifications. Testing shall be completed by an independent testing laboratory retained by the Contractor and approved by the Engineer of Record. The Contractor is required to submit independent testing laboratory qualifications. Certifications, tests, or approvals by the County, Engineer of Record, or others shall not relieve the Contractor from his obligations to perform the Work in accordance with the requirements of the Contract Documents.

3.02 CODES AND REGULATIONS TESTING

Testing will be in accordance with all pertinent codes and regulations and with selected standards of the American Society of Testing and Materials. The Engineer of Record shall process and distribute all required copies of test reports and related instruction to ensure all necessary retesting and/or replacement of materials with the least possible delay in progress of Work.

3.03 RETESTING

When initial quality assurance tests indicate noncompliance with the Contract Documents, all subsequent retesting occasioned by the noncompliance shall be performed by the same testing laboratory and the costs thereof shall be borne by the Contractor.

3.04 COOPERATION WITH THE COUNTY'S TESTING LABORATORY

The County may perform any additional tests that he may deem necessary at his own expense. Representatives of the County's testing laboratory shall have access to the Work at all times. The Contractor shall provide facilities for such access in order that the laboratory may properly perform its functions.

3.05 ADDITIONAL TESTING

If the County orders sampling, analysis, or tests of materials which are specified to be accepted on certification by the manufacturer, but which appear defective or not conforming to the requirements of the specifications, the Contractor shall bear all the costs of sampling, transportation, tests, and analyses if the material is in fact found defective or does not conform to the specifications. If the material is found to be sound and conforming to the specifications, the County will pay for the testing.

Invitation to Bid – NC22-024
CR 108 From Bay Road to Middle Road

PART 4 FINAL APPROVAL

4.01 FINAL APPROVAL

Final approval of the Work shall be made by the County and the Engineer of Record shall be contingent upon the findings of a thorough examination of the Work. Such examination shall be made within ten (10) working days after receipt of the Contractor's written request. The Work will be accepted and deemed completed as of the date of such examination if, upon such examination, the Engineer of Record and the County find that no further Work remains to be done at the site. If the examination reveals items of Work still to be performed, the Contractor shall promptly perform them and request a re-examination. If upon any reinspection the Engineer of Record and the County determine that the Work is complete, the date of completion shall be deemed to be the actual date of such re-examination.

Invitation to Bid – NC22-024
CR 108 From Bay Road to Middle Road

- D. Protect all Work, materials, apparatus, and fixtures incorporated in Work or stored on site against damage. At end of day, cover all new Work likely to be damaged.
- E. Protect all finished construction until acceptance by the County. Repair damage to finished Work to satisfaction of the County.

1.07 ENVIRONMENTAL CONTROLS

- A. Maintain erosion control measures to protect the project site and prevent sediment pollution of adjacent water courses and properties.
 - 1. Install erosion control measures prior to start of construction and maintain them until final completion of Work. Unless otherwise instructed, remove temporary erosion control measures prior to final application for payment.
 - 2. Strive to limit stripping of sod and vegetation to a period that will expose bare soil to the least possibility of erosion that construction requirements allow.
 - 3. Construct and maintain silt fence barriers, erosion bale barriers, or temporary diversions to receive runoff leaving site.
 - 4. Protect storm drain inlets by using silt fence barriers, erosion bale barriers, or equivalent.
 - 5. Remove at the end of each work day soils and sediment reaching public or private streets not part of the construction site.
 - 6. Unless otherwise shown or specified, erosion control measures shall comply with the planning, design, and maintenance provisions of Section 104 of the Florida Department of Transportation Standard Specifications for Road and Bridge Construction, January 2022.
- B. Provide controls to confine dust and dirt within project area. Thoroughly soak masonry and debris during demolition and loading operations. Water exposed soils or aggregates as required to prevent windblown dust.
- C. Provide noise control measures to limit the amount of noise and prevent nuisance. Properly equip all equipment with mufflers. Limit construction activities generating significant noise to normal working hours.

SECTION 01 55 26

TRAFFIC CONTROL

PART 1 - GENERAL

1.01 DESCRIPTION

- A. This Section covers procedures for developing and implementing traffic control and regulation measures and maintenance of traffic in and around the construction area to provide for safe and efficient protection and movement of vehicular and pedestrian traffic/through and adjacent to the construction site areas.

1.02 REFERENCE STANDARDS

- A. General
 - 1. Codes, specifications, and standards referred to by number or title shall form a part of this Specification to the extent required by the reference thereto. Latest revisions shall apply, unless otherwise shown or specified.
- B. Florida Department of Transportation (FDOT) Standards:
 - 1. USDOT Manual on Uniform Traffic Control Devices.
 - 2. FDOT Manual of Traffic Control and Safe Practices for Street and Highway Construction, Maintenance and Utility Operations.
 - 3. FDOT Standard Specifications for Road and Bridge Construction, January 2022 Edition.

1.03 SUBMITTALS

- A. Before closing or restricting traffic flow through any thoroughfare, the Contractor shall give written notice to and, if necessary, obtain a permit or permits from the duly constituted public authority having jurisdiction over the thoroughfare. Contractor shall also notify the applicable law enforcement, fire, and emergency services having jurisdiction in the area. Notice shall be given no less than seventy-two (72) hours in advance of the time when it may be

SECTION 01 60 00

PRODUCT REQUIREMENTS

1.01 PRODUCTS

- A. Provide new, high quality products manufactured and conditioned for the particular application as recommended by manufacturer, unless otherwise noted. Transport, handle, store, and protect products as specified and in accordance with manufacturer's recommendations.

1.02 MANUFACTURER'S DIRECTIONS

- A. Wherever Work is to be performed or products are to be installed in accordance with manufacturer's instructions, furnish copies of printed instructions before installation.

1.03 SOURCE OF PRODUCTS

- A. In order that ready availability of materials, parts, or components for repair, replacement, or expansion can be assured, original equipment and components shall be obtained where feasible from domestic sources which maintain a regular stock.

1.04 ACCEPTABLE MANUFACTURERS

- A. Products, materials, and equipment identified by reference to a manufacturer's name, catalog number, or model are identified for the purpose of establishing a standard of quality, type, and function. Products first named in specifications are depicted for general descriptive purposes only. Any other product, material, or equipment which will perform adequately the duties imposed by the general design will be considered for substitution in accordance with the provisions below.

1.05 OPTIONS AND CHANGES

- A. Wherever options consisting of two or more choices are permitted for any product, procedure, or method, Contractor may select any of the named alternatives.
- B. Changes and revisions to Contract Documents may be made by Change Order, Field Order, or other procedure authorized under the Contract Documents.

Invitation to Bid – NC22-024
CR 108 From Bay Road to Middle Road

- C. All other revisions not defined as options or changes shall be treated as Substitutions. (Options and changes will not be treated as Substitutions.)

1.06 BID PHASE SUBSTITUTIONS

- A. Substitutions and alternatives proposed prior to the Bid Deadline shall be submitted in accordance with the Instructions to Bidders.

1.07 CONSTRUCTION PHASE SUBSTITUTIONS

- A. Substitutions proposed after Contract has been awarded shall be submitted for approval prior to their use. Consideration will be given only to proposed substitutions for those products named in the Contract Documents which are no longer available or cannot be provided within the Contract Time, or where standard products are no longer in conformance, or where the County's interests may be adversely affected.
- B. If substitutions are approved, Contractor assumes responsibility for any other changes in systems or for modifications required in other Work to accommodate the substitution, regardless of approval of the substitution.
- C. Requests for substitution of alternate products shall be submitted with complete references to manufacturer's product identification and product data indicating composition, guarantee, availability, applicable standards or agency approvals met or exceeded, restrictions imposed on product, and manufacturer's recommended method of application or installation. Substitutions will be considered acceptable if the product will perform adequately the duties imposed by the general design and, in opinion of Engineer of Record, is of equal substance, quality, appearance, and function, unless the named item is necessary for interchangeability or if the named product has been demonstrated to be most cost-effective.

1.08 DEFECTIVE PRODUCTS

- A. All products which do not conform to specified requirements shall be considered defective and shall be removed from the Work. If in place, faulty materials shall be corrected or replaced to meet specified requirements.

Invitation to Bid – NC22-024
CR 108 From Bay Road to Middle Road

1.04 PROJECT SURVEY REQUIREMENTS

- A. Establish a minimum of two (2) permanent benchmarks on the project site, all referenced to data established by survey control points. Record locations, with horizontal and vertical data, on Project Record Documents.
- B. Establish lines and levels, locate and lay out, by instrument and similar appropriate means.
 - 1. Site improvements.
 - 2. Controlling lines and levels required for mechanical and electrical trades.
- C. Verify layouts by same methods from time to time.

1.05 RECORDS

- A. Maintain a complete, accurate log of control and survey Work as it progresses.
- B. On completion of foundations and major site improvements, prepare a certified as-built survey showing finished dimensions, locations, angles and elevations of construction.
- C. Refer to Nassau County’s As-Built Checklist.

1.06 SUBMITTALS

- A. Submit name and address of surveyor or professional engineer to Engineer of Record and the County.
- B. On request of Engineer of Record and the County, submit documentation to verify accuracy of field survey work.
- C. Submit certificate signed and sealed by a State of Florida Registered Engineer or Land Surveyor certifying that elevations and locations of improvements are in conformance with Contract Documents.

PART 2 - PRODUCTS (NOT USED)

PART 3 - EXECUTION (NOT USED)

Invitation to Bid – NC22-024
CR 108 From Bay Road to Middle Road

SECTION 01 77 00

CLOSEOUT PROCEDURES

1.01 SUMMARY

- A. Complete closeout procedures and final submissions as listed below and as required by the other Contract Documents. Refer to General Conditions regarding Substantial Completion, Final Completion, and Final Payment.

1.02 FACILITY START-UP

- A. Submit test reports before requesting certification of Substantial Completion.

1.03 SUBSTANTIAL COMPLETION

- A. Contractor shall notify Engineer of Record when it considers the Work (or a portion of the Work which the County agrees to accept separately) to be substantially complete. Contractor's notice shall include a comprehensive list of items to be completed or corrected prior to final payment.
- B. Upon receipt of Contractor's list, Engineer of Record, the County, and Contractor shall make an inspection to verify that the Work is substantially complete.
 - 1. If the County considers the Work to be substantially complete, the County will issue a Certificate of Substantial Completion along with a "Construction Acceptance Checklist" of items to be completed or corrected prior to Final Payment. Items on punch list shall be completed within 60 days. Required submittals (see below) shall be completed prior to or when requesting Final Payment.
 - 2. If the County does not consider the Work to be substantially complete, the County will inform Contractor of items that need to be completed or corrected before Substantial Completion. Contractor shall promptly complete these items and request a reinspection by the County.

1.04 FURNISHED PRODUCTS AND LOANED TOOLS

- A. Prior to Final Payment, return all extra materials, unused parts, and equipment furnished by the County; return loaned tools and equipment.

Invitation to Bid – NC22-024
CR 108 From Bay Road to Middle Road

1.05 FINAL COMPLETION

- A. Contractor shall notify Engineer of Record and the County when it considers all Work to be complete. Engineer of Record, the County, and Contractor shall make an inspection to verify that the Work is complete.
1. If the County considers the Work to be complete, Contractor shall submit final Application for Payment.
 2. If the County does not consider the Work to be complete, the County will inform Contractor of items that need to be completed or corrected before completion. Contractor shall promptly complete these items and request a reinspection by the County.
- B. Prime Contractor is responsible for reviewing all Construction Acceptance Checklist items and verifying that each item is complete before requesting final inspection.

1.06 CHARGES FOR REINSPECTIONS

- A. The County will inspect the Work (or a portion of the Work which the County agrees to accept separately) at Substantial Completion and at Final Completion. If the Work is not complete to the required level at either Substantial Completion or Final Completion, and a reinspection is required, Contractor shall reimburse the County for charges of the County and the County's consultants for performing the reinspection.

1.07 SUBMITTALS

- A. Submittals required before Contract Closeout are listed below:
1. Contractor Lien Waiver
 2. Subcontractor Lien Waiver
 3. Consent of Surety to Final Payment
 4. Compliance with all permits and other governmental agencies
 5. Certification of Inspections "Certification Package"
 6. Warranties and Bonds
 7. As-Built Drawings
 8. Operation and Maintenance Manuals
 9. All other documents as required in the Contract Documents

March 2, 2022

PREPARED BY: D. Gil, PE, Beyer, PE, R. Endrzejewski, PE

LAP SPECIFICATIONS PACKAGE
FINANCIAL PROJECT ID(S). 441214-1-58-01

NASSAU COUNTY

The January 2022 Edition of the Florida Department of Transportation Standard Specifications is revised as follows:

I hereby certify that this specifications package has been properly prepared by me, or under my responsible charge, in accordance with procedures adopted by the Florida Department of Transportation.

The official record of this package is the electronic file digitally signed and sealed under Rule 61G 15-23.004, F.A.C.

Prepared by: Derek M. Gil, PE
Date: March 2, 2022
Fla. License No.: 54798
Firm Name: Element Engineering Group, LLC
Firm Address: 1713 E. 9th Avenue
City, State, Zip code: Tampa, Florida, 33605
Certificate of Authorization Number: 26921
Page(s): 1-39

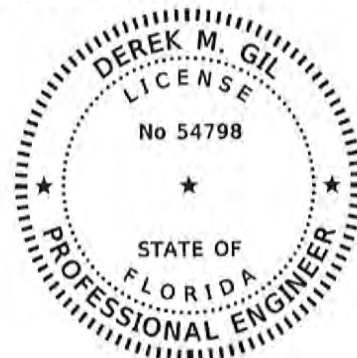

FPID(S): 441214-1-58-01

Table of Contents

SUPPLEMENTAL SPECIFICATIONS.....	1
LAP DIVISION 1 SPECIFICATIONS.....	2
SECTION 1 – Definitions and Terms.....	3
FROM SECTION 4 (ALTERATION OF WORK).....	4
FROM SECTION 5 – CONTROL OF THE WORK (CLAIMS).....	14
FROM SECTION 6 – CONTROL OF MATERIALS (CONVICT LABOR AND BUY AMERICA).....	20
FROM SECTION 7 – LEGAL REQUIREMENTS AND RESPONSIBILITIES TO THE PUBLIC (FHWA 1273, WAGE RATES, E-VERIFY, TITLE VI, DBE, AND ON-THE-JOB TRAINING).....	21
FROM SECTION 8 (SUBLETTING, CONTRACT TIME EXTENSION, AND LIQUIDATED DAMAGES).....	32
FROM SECTION 9 (PARTIAL PAYMENTS).....	35
THIS COMPLETES THIS SPECIFICATIONS PACKAGE.....	39

SUPPLEMENTAL SPECIFICATIONS

LAP DIVISION 1 SPECIFICATIONS

(REV 3-11-21) (1-22)

Construction Checklist Specifications
from
Department of Transportation
Standard Specifications for Road and Bridge Construction

The following excerpts from the Standard Specifications and Special Provisions are provided for use in LAP Specifications as needed in accordance with the Local Agency Program Checklist for Construction Contracts (Phase 58) – Federal and State Requirements (525-070-44)

SECTION 1 – DEFINITIONS AND TERMS:

Department Name Nassau County

Engineer Nassau County Engineer, acting directly or through duly authorized representatives; such representatives acting within the scope of the duties and authority assigned to them.

Contractor’s Engineer of Record.

A Professional Engineer registered in the State of Florida, other than the Engineer of Record or his subcontracted consultant, who undertakes the design and drawing of components of the permanent structure as part of a redesign or Cost Savings Initiative Proposal, or for repair designs and details of the permanent work. The Contractor’s Engineer of Record may also serve as the Specialty Engineer.

The Contractor’s Engineer of Record must be an employee of a pre-qualified firm. The firm shall be pre-qualified in accordance with the Rules of the Department of Transportation, Chapter 14-75. Any Corporation or Partnership offering engineering services must hold a Certificate of Authorization from the Florida Department of Business and Professional Regulation.

As an alternate to being an employee of a pre-qualified firm, the Contractor’s Engineer of Record may be a pre-qualified Specialty Engineer. For items of the permanent work declared by the State Construction Office to be “major” or “structural”, the work performed by a pre-qualified Specialty Engineer must be checked by another pre-qualified Specialty Engineer. An individual Engineer may become pre-qualified in the work groups listed in the Rules of the Department of Transportation, Chapter 14-75, if the requirements for the Professional Engineer are met for the individual work groups. Pre-qualified Specialty Engineers are listed on the State Construction Website. Pre-qualified Specialty Engineers will not be authorized to perform redesigns or Cost Savings Initiative Proposal designs of items fully detailed in the plans.

Specialty Engineer.

A Professional Engineer registered in the State of Florida, other than the Engineer of Record or his subcontracted consultant, who undertakes the design and drawing preparation of components, systems, or installation methods and equipment for specific temporary portions of the project work or for special items of the permanent works not fully detailed in the plans and required to be furnished by the Contractor. The Specialty Engineer may also provide designs and details, repair designs and details, or perform Engineering Analyses for items of the permanent work declared by the State Construction Office to be “minor” or “non-structural”.

For items of work not specifically covered by the Rules of the Department of Transportation, a Specialty Engineer is qualified if he has the following qualifications:

- (1) Registration as a Professional Engineer in the State of Florida.
- (2) The education and experience necessary to perform the submitted design as required by the Florida Department of Business and Professional Regulation.

FROM SECTION 4 (ALTERATION OF WORK).

4-3 Alteration of Plans or of Character of Work.

4-3.1 General: The Engineer reserves the right to make, at any time prior to or during the progress of the work, such increases or decreases in quantities, whether a significant change or not, and such alterations in the details of construction, whether a substantial change or not, including but not limited to alterations in the grade or alignment of the road or structure or both, as may be found necessary or desirable by the Engineer. Such increases, decreases or alterations shall not constitute a breach of Contract, shall not invalidate the Contract, nor release the Surety from any liability arising out of this Contract or the Surety bond. The Contractor agrees to perform the work, as altered, the same as if it had been a part of the original Contract.

The term "significant change" applies only when:

1. The Engineer determines that the character of the work as altered differs materially in kind or nature from that involved or included in the original proposed construction, or

2. A major item of work, as defined in 1-3, is increased in excess of 125% or decreased below 75% of the original Contract quantity. The Department will apply any price adjustment for an increase in quantity only to that portion in excess of 125% of the original Contract item quantity in accordance with 4-3.2 below. In the case of a decrease below 75% the Department will only apply a price adjustment for the additional costs that are a direct result of the reduction in quantity.

In (1) above, the determination by the Engineer shall be conclusive. If the determination is challenged by the Contractor in any proceeding, the Contractor must establish by clear and convincing proof that the determination by the Engineer was without any reasonable basis.

4-3.2 Increase, Decrease or Alteration in the Work: The Engineer reserves the right to make alterations in the character of the work which involve a substantial change in the nature of the design or in the type of construction or which materially increases or decreases the cost or time of performance. Such alteration shall not constitute a breach of Contract, shall not invalidate the Contract or release the Surety.

Notwithstanding that the Contractor shall have no formal right whatsoever to any extra compensation or time extension deemed due by the Contractor for any cause unless and until the Contractor follows the procedures set forth in 5-12.2 for preservation, presentation and resolution of the claim, the Contractor may at any time, after having otherwise timely submitted a notice of intent to claim or preliminary time extension request pursuant to 5-12.2 and 8-7.3.2, submit to the Department a request for equitable adjustment of compensation or time or other dispute resolution proposal. The Contractor shall in any request for equitable adjustment of compensation, time, or other dispute resolution proposal certify under oath and in writing, in accordance with the formalities required by Florida law, that the request is made in good faith, that any supportive data submitted is accurate and complete to the Contractor's best knowledge and belief, and that the amount of the request accurately reflects what the Contractor in good faith believes to be the Department's responsibility. Such certification must be made by an officer or director of the Contractor with the authority to bind the Contractor. Any such certified statements of entitlement and costs shall be subject to the audit provisions set forth in 5-12.14. While the submittal or review of a duly certified request for equitable adjustment shall neither create, modify, nor activate any legal rights or obligations as to the Contractor or the Department, the Department will review the content of any duly certified request for equitable

adjustment or other dispute resolution proposal, with any further action or inaction by the Department thereafter being in its sole discretion. Any request for equitable adjustment that fails to fully comply with the certification requirements will not be reviewed by the Department.

The monetary compensation provided for below constitutes full and complete payment for such additional work and the Contractor shall have no right to any additional monetary compensation for any direct or indirect costs or profit for any such additional work beyond that expressly provided below. The Contractor shall be entitled to a time extension only to the extent that the performance of any portion of the additional work is a controlling work item and the performance of such controlling work item actually extends completion of the project due to no fault of the Contractor. All time related costs for actual performance of such additional work are included in the compensation already provided below and any time extension entitlement hereunder will be without additional monetary compensation. The Contractor shall have no right to any monetary compensation or damages whatsoever for any direct or indirect delay to a controlling work item arising out of or in any way related to the circumstances leading up to or resulting from additional work (but not relating to the actual performance of the additional work, which is paid for as otherwise provided herein), except only as provided for under 5-12.6.2.1.

4-3.2.1 Allowable Costs for Extra Work: The Engineer may direct in writing that extra work be done and, at the Engineer's sole discretion, the Contractor will be paid pursuant to an agreed Supplemental Agreement or in the following manner:

1. Labor and Burden: The Contractor will receive payment for actual costs of direct labor and burden for the additional or unforeseen work. Labor includes foremen actually engaged in the work; and will not include project supervisory personnel nor necessary on-site clerical staff, except when the additional or unforeseen work is a controlling work item and the performance of such controlling work item actually extends completion of the project due to no fault of the Contractor. Compensation for project supervisory personnel, but in no case higher than a Project Manager's position, shall only be for the pro-rata time such supervisory personnel spent on the contract. In no case shall an officer or director of the Company, nor those persons who own more than 1% of the Company, be considered as project supervisory personnel, direct labor or foremen hereunder.

Payment for burden shall be limited solely to the following:

Table 4-1	
Item	Rate
FICA	Rate established by Law
FUTA/SUTA	Rate established by Law
Medical Insurance	Actual
Holidays, Sick & Vacation benefits	Actual
Retirement benefits	Actual
Workers Compensation	Rates based on the National Council on Compensation Insurance basic rate tables adjusted by Contractor's actual experience modification factor in effect at the time of the additional work or unforeseen work.
Per Diem	Actual but not to exceed State of Florida's rate
Insurance*	Actual

Engineer to standby at the project site when needed again to complete work and the cost of moving the equipment will exceed the accumulated standby cost. Standby rates will not apply on any day the equipment operates for eight or more hours. Standby payment will be limited to only that number of hours which, when added to the operating time for that day equals eight hours. Standby payment will not be made on days that are not normally considered work days on the project.

The Department will allow for the cost of transporting the equipment to and from the location at which it will be used. If the equipment requires assembly or disassembly for transport, the Department will pay for the time to perform this work at the rate for standby equipment.

Equipment may include vehicles utilized only by Labor, as defined above.

4. Indirect Costs, Expenses, and Profit: Compensation for all indirect costs, expenses, and profit of the Contractor, including but not limited to overhead of any kind, whether jobsite, field office, division office, regional office, home office, or otherwise, is expressly limited to the greater of either (a) or (b) below:

a. Solely a mark-up of 17.5% on the payments in (1) through (3), above.

1. Bond: The Contractor will receive compensation for any premium for acquiring a bond for such additional or unforeseen work at the original Contract bond rate paid by the Contractor. No compensation for bond premium will be allowed for additional or unforeseen work paid by the Department via initial contingency pay item.

2. The Contractor will be allowed a markup of 10% on the first \$50,000 and a markup of 5% on any amount over \$50,000 on any subcontract directly related to the additional or unforeseen work. Any such subcontractor mark-up will be allowed only by the prime Contractor and a first tier subcontractor, and the Contractor must elect the markup for any eligible first tier subcontractor to do so.

b. Solely the formula set forth below and only as applied solely as to such number of calendar days of entitlement that are in excess of ten cumulative calendar days as defined below.

$$D = \frac{A \times C}{B}$$

Where A = Original Contract Amount

B = Original Contract Time

C = 8%

D = Average Overhead Per Day

Cumulative Calendar Days is defined as the combined total number of calendar days granted as time extensions due to either extra work, excluding overruns to existing contract items, that extend the duration of the project or delay of a controlling work item caused solely by the Department, or the combined total number of calendar days for which a claim of entitlement to a time extension due to delay of a controlling work item caused solely by the Department is otherwise ultimately determined to be in favor of the Contractor.

No compensation, whatsoever, will be paid to the Contractor for any jobsite overhead and other indirect impacts when the total number of calendar days granted for time extension due to delay of a controlling work item caused solely by the Department is, or the total number of calendar days for which entitlement to a time extension due to delay of a controlling work item caused solely by the Department is otherwise ultimately determined in favor of the Contractor to be, equal to or less than ten calendar days and the Contractor also fully assumes all monetary risk of any and all partial or single calendar day delay periods, due to delay of a controlling work item caused solely by the Department, that when combined together are equal to or less than ten calendar days and regardless of whether monetary compensation is otherwise provided for hereunder for one or more calendar days of time extension entitlement for each calendar day exceeding ten calendar days. All calculations under this provision shall exclude weather days, Holidays, and Special Events.

Further, for (a) and (b) above, in the event there are concurrent delays to one or more controlling work items, one or more being caused by the Department and one or more being caused by the Contractor, the Contractor shall be entitled to a time extension for each day that a controlling work item is delayed by the Department but shall have no right to nor receive any monetary compensation for any indirect costs for any days of concurrent delay.

4-3.2.2 Subcontracted Work: Compensation for the additional or unforeseen work performed by a subcontractor shall be limited solely to that provided for in 4-3.2.1 (1), (2), (3) and (4)(a). In addition, the Contractor compensation is expressly limited to the greater of the total provided in either 4-3.2.1(4)(a) or (4)(b), except that the Average Overhead Per-Day calculation is as follows:

$$Ds = \frac{As \times C}{B}$$

Where As = Original Contract Amount minus Original

Subcontract amounts(s)*

B = Original Contract Time

C = 8%

Ds = Average Overhead Per-Day

* deduct Original Subcontract Amount(s) of subcontractor(s) performing the work

The subcontractor may receive compensation for any premium for acquiring a bond for the additional or unforeseen work; provided, however, that such payment for additional subcontractor bond will only be paid upon presentment to the Department of clear and convincing proof that the subcontractor has actually submitted and paid for separate bond premiums for such additional or unforeseen work in such amount and that the subcontractor was required by the Contractor to acquire a bond.

The Contractor shall require the subcontractor to submit a certification, in accordance with 4-3.2.1 (1), as part of the cost proposal and submit such to the Engineer. Such certification must be made by an officer or director of the subcontractor with authority to bind the subcontractor. Timely certification is a condition precedent to any right of the Contractor to recover compensation for such subcontractor costs, and failure to timely submit the certification

will constitute a full, complete, absolute and irrevocable waiver by the Contractor of any right to recover such subcontractor costs.

4-3.3 No Waiver of Contract: Changes made by the Engineer will not be considered to waive any of the provisions of the Contract, nor may the Contractor make any claim for loss of anticipated profits because of the changes, or by reason of any variation between the approximate quantities and the quantities of work actually performed. All work shall be performed as directed by the Engineer and in accordance with the Contract Documents.

4-3.4 Conditions Requiring a Supplemental Agreement or Unilateral Payment: A Supplemental Agreement or Unilateral Payment will be used to clarify the Plans and Specifications of the Contract; to provide for unforeseen work, grade changes, or alterations in the Plans which could not reasonably have been contemplated or foreseen in the original Plans and Specifications; to change the limits of construction to meet field conditions; to provide a safe and functional connection to an existing pavement; to settle documented Contract claims; to make the project functionally operational in accordance with the intent of the original Contract and subsequent amendments thereto.

A Supplemental Agreement or Unilateral Payment may be used to expand the physical limits of the project only to the extent necessary to make the project functionally operational in accordance with the intent of the original Contract. The cost of any such agreement extending the physical limits of the project shall not exceed \$100,000 or 10% of the original Contract price, whichever is greater.

Perform no work to be covered by a Supplemental Agreement or Unilateral Payment before written authorization is received from the Engineer. The Engineer's written authorization will set forth sufficient work information to allow the work to begin. The work activities, terms and conditions will be reduced to written Supplemental Agreement or Unilateral Payment form promptly thereafter. No payment will be made on a Supplemental Agreement or Unilateral Payment prior to the Department's approval of the document.

4-3.5 Extra Work: Extra work authorized in writing by the Engineer will be paid in accordance with the formula in 4-3.2. Such payment will be the full extent of all monetary compensation entitlement due to the Contractor for such extra work. Any entitlement to a time extension due to extra work will be limited solely to that provided for in 4-3.2 for additional work.

4-3.6 Connections to Existing Pavement, Drives and Walks: Generally adhere to the limits of construction at the beginning and end of the project as detailed in the Plans. However, if the Engineer determines that it is necessary to extend the construction in order to make suitable connections to existing pavement, the Engineer will authorize such a change in writing.

For necessary connections to existing walks and drives that are not indicated in the Plans, the Engineer will submit direction regarding the proper connections in accordance with the Standard Plans.

4-3.7 Differing Site Conditions: During the progress of the work, if subsurface or latent physical conditions are encountered at the site differing materially from those indicated in the Contract, or if unknown physical conditions of an unusual nature differing materially from those ordinarily encountered and generally recognized as inherent in the work provided for in the Contract are encountered at the site, the party discovering such conditions shall promptly notify the other party in writing of the specific differing conditions before the Contractor disturbs the conditions or performs the affected work.

Upon receipt of written notification of differing site conditions from the Contractor, the Engineer will investigate the conditions, and if it is determined that the conditions materially differ and cause an increase or decrease in the cost or time required for the performance of any work under the Contract, an adjustment will be made, excluding loss of anticipated profits, and the Contract will be modified in writing accordingly. The Engineer will notify the Contractor whether or not an adjustment of the Contract is warranted.

The Engineer will not allow a Contract adjustment for a differing site condition unless the Contractor has submitted the required written notice.

The Engineer will not allow a Contract adjustment under this clause for any effects caused to any other Department or non-Department projects on which the Contractor may be working.

4-3.8 Changes Affecting Utilities: The Contractor shall be responsible for identifying and assessing any potential impacts to a utility that may be caused by the changes proposed by the Contractor, and the Contractor shall at the time of making the request for a change notify the Department in writing of any such potential impacts to utilities.

Department approval of a Contractor proposed change does not relieve the Contractor of sole responsibility for all utility impacts, costs, delays or damages, whether direct or indirect, resulting from Contractor initiated changes in the design or construction activities from those in the original Contract Specifications, Design Plans (including Traffic Control Plans) or other Contract Documents and which effect a change in utility work different from that shown in the Utility Plans, joint project agreements or utility relocation schedules.

4-3.9 Cost Savings Initiative Proposal:

4-3.9.1 Intent and Objective:

1. This Subarticle applies to any cost reduction proposal (hereinafter referred to as a Proposal) that the Contractor initiates and develops for the purpose of refining the Contract to increase cost effectiveness or significantly improve the quality of the end result. A mandatory Cost Savings Initiative Workshop will be held prior to Contract Time beginning for the Contractor and Department to discuss potential Proposals. This mandatory workshop can only be eliminated if agreed to in writing by both the Contractor and Department. This Subarticle does not, however, apply to any such proposal unless the Contractor identifies it at the time of its submission to the Department as a proposal submitted pursuant to this Subarticle.

2. The Department will consider Proposals that would result in net savings to the Department by providing a decrease in the cost of the Contract. Proposals must result in savings without impairing essential functions and characteristics such as safety, service, life, reliability, economy of operation, ease of maintenance, aesthetics and necessary standard design features. The Department will not recognize the Contractor's correction of plan errors that result in a cost reduction, as a Proposal. Deletions of work, approved by the Engineer which are not directly associated with or integral to a Proposal will be handled as full credit to the Department for the work deleted.

3. The Department shall have the right to reject, at its discretion, any Proposal submitted that proposes a change in the design of the pavement system or that would require additional right-of-way. Pending the Department's execution of a formal supplemental agreement implementing an approved Proposal, the Contractor shall remain obligated to perform the work in accordance with the terms of the existing Contract. The Department may grant time extensions to allow for the time required to develop and review a Proposal.

The Engineer is the sole judge of the acceptability of a Proposal and of the estimated net savings in construction costs from the adoption of all or any part of such proposal. In determining the estimated net savings, the Department reserves the right to disregard the Contract bid prices if, in the judgment of the Engineer, such prices do not represent a fair measure of the value of work to be performed or to be deleted.

Prior to approval, the Engineer may modify a Proposal, with the concurrence of the Contractor, to make it acceptable. If any modification increases or decreases the net savings resulting from the Proposal, the Department will determine the Contractor's fair share upon the basis of the Proposal as modified and upon the final quantities. The Department will compute the net savings by subtracting the revised total cost of all bid items affected by the Proposal from the total cost of the same bid items as represented in the original Contract.

Prior to approval of the Proposal that initiates the supplemental agreement, submit acceptable Contract-quality plan sheets revised to show all details consistent with the Proposal design.

4-3.9.5 Computations for Change in Contract Cost of Performance: If the Proposal is adopted, the Contractor's share of the net savings as defined hereinafter represents full compensation to the Contractor for the Proposal.

The Department will not include its costs to process and implement a Proposal in the estimate. However, the Department reserves the right, where it deems such action appropriate, to require the Contractor to pay the Department's cost of investigating and implementing a Proposal as a condition of considering such proposal. When the Department imposes such a condition, the Contractor shall accept this condition in writing, authorizing the Department to deduct amounts payable to the Department from any monies due or that may become due to the Contractor under the Contract.

4-3.9.6 Conditions of Acceptance for Major Design Modifications of Category 2 Bridges: A Proposal that proposes major design modifications of a category 2 bridge, as determined by the Engineer, shall have the following conditions of acceptance:

All bridge Plans relating to the Proposal shall undergo an independent peer review conducted by a single independent engineering firm referred to for the purposes of this article as the Independent Review Engineer who is not the originator of the Proposal design, and is pre-qualified by the Department in accordance with Rule 14-75, Florida Administrative Code. The independent peer review is intended to be a comprehensive, thorough verification of the original work, giving assurance that the design is in compliance with all Department requirements. The Independent Review Engineer's comments, along with the resolution of each comment, shall be submitted to the Department. The Independent Review Engineer shall sign and seal the submittal cover letter stating that all comments have been adequately addressed and the design is in compliance with the Department requirements. If there are any unresolved comments the Independent Review Engineer shall specifically list all unresolved issues in the signed and sealed cover letter.

The Contractor shall designate a primary engineer responsible for the Proposal design and as such will be designated as the Contractors Engineer of Record for the Proposal design. The Department reserves the right to require the Contractor's Engineer of Record to assume responsibility for design of the entire structure.

New designs and independent peer reviews shall be in compliance with all applicable Department, FHWA and AASHTO criteria requirements including bridge load ratings.

4-3.9.7 Sharing Arrangements: If the Department approves a Proposal, the Contractor shall receive 50% of the net reduction in the cost of performance of the Contract as determined by the final negotiated agreement between the Contractor and the Department. The net reduction will be determined by subtracting from the savings of the construction costs the reasonable documented engineering costs incurred by the contractor to design and develop a Proposal. The reasonable documented engineering costs will be paid by the Department. Engineering costs will be based on the consultant's certified invoice and may include the costs of the Independent Review Engineer in 4-3.9.6. The total engineering costs to be subtracted from the savings to determine the net reduction will be limited to 25% of the construction savings and shall not include any markup by the Contractor or the costs for engineering services performed by the Contractor.

4-3.9.8 Notice of Intellectual Property Interests and Department's Future Rights to a Proposal:

4-3.9.8.1 Notice of Intellectual Property Interests: The Contractor's Proposal submittal shall identify with specificity any and all forms of intellectual property rights that either the Contractor or any officer, shareholder, employee, consultant, or affiliate, of the Contractor, or any other entity who contributed in any measure to the substance of the Contractor's Proposal development, have or may have that are in whole or in part implicated in the Proposal. Such required intellectual property rights notice includes, but is not limited to, disclosure of any issued patents, copyrights, or licenses; pending patent, copyright or license applications; and any intellectual property rights that though not yet issued, applied for or intended to be pursued, could nevertheless otherwise be subsequently the subject of patent, copyright or license protection by the Contractor or others in the future. This notice requirement does not extend to intellectual property rights as to stand-alone or integral components of the Proposal that are already on the Department's Approved Product List (APL) or Standard Plans, or are otherwise generally known in the industry as being subject to patent or copyright protection.

4-3.9.8.2 Department's Future Rights to a Proposal: Notwithstanding 7-3 nor any other provision of the Standard Specifications, upon acceptance of a Proposal, the Contractor hereby grants to the Department and its contractors (such grant being expressly limited solely to any and all existing or future Department construction projects and any other Department projects that are partially or wholly funded by or for the Department) a royalty-free and perpetual license under all forms of intellectual property rights to manufacture, to use, to design, to construct, to disclose, to reproduce, to prepare and fully utilize derivative works, to distribute, display and publish, in whole or in part, and to permit others to do any of the above, and to otherwise in any manner and for any purpose whatsoever do anything reasonably necessary to fully utilize any and all aspects of such Proposal on any and all existing and future construction projects and any other Department projects.

Contractor shall hold harmless, indemnify and defend the Department and its contractors and others in privity therewith from and against any and all claims, liabilities, other obligations or losses, and reasonable expenses related thereto (including reasonable attorneys' fees), which are incurred or are suffered by any breach of the foregoing grants, and regardless of whether such intellectual property rights were or were not disclosed by the Contractor pursuant to 4-3.9.8.1, unless the Department has by express written exception in the Proposal acceptance process specifically released the Contractor from such obligation to hold harmless, indemnify and defend as to one or more disclosed intellectual property rights.

FROM SECTION 5 – CONTROL OF THE WORK (CLAIMS).

5-12 Claims by Contractor.

5-12.1 General: When the Contractor deems that extra compensation or a time extension is due beyond that agreed to by the Engineer, whether due to delay, additional work, altered work, differing site conditions, breach of Contract, or for any other cause, the Contractor shall follow the procedures set forth herein for preservation, presentation and resolution of the claim.

Submission of timely notice of intent to file a claim, preliminary time extension request, time extension request, and the certified written claim, together with full and complete claim documentation, are each a condition precedent to the Contractor bringing any circuit court, arbitration, or other formal claims resolution proceeding against the Department for the items and for the sums or time set forth in the Contractor's certified written claim. The failure to provide such notice of intent, preliminary time extension request, time extension request, certified written claim and full and complete claim documentation within the time required shall constitute a full, complete, absolute and irrevocable waiver by the Contractor of any right to additional compensation or a time extension for such claim.

5-12.2 Notice of Claim:

5-12.2.1 Claims For Extra Work: Where the Contractor deems that additional compensation or a time extension is due for work or materials not expressly provided for in the Contract or which is by written directive expressly ordered by the Engineer pursuant to 4-3, the Contractor shall submit written notification to the Engineer of the intention to make a claim for additional compensation before beginning the work on which the claim is based, and if seeking a time extension, the Contractor shall also submit a preliminary request for time extension pursuant to 8-7.3.2 within ten calendar days after commencement of a delay and a request for Contract Time extension pursuant to 8-7.3.2 within thirty calendar days after the elimination of the delay. If such written notification is not submitted and the Engineer is not afforded the opportunity for keeping strict account of actual labor, material, equipment, and time, the Contractor waives the claim for additional compensation or a time extension. Such notice by the Contractor, and the fact that the Engineer has kept account of the labor, materials and equipment, and time, shall not in any way be construed as establishing the validity of the claim or method for computing any compensation or time extension for such claim. On projects with an original Contract amount of \$3,000,000 or less within 90 calendar days after final acceptance of the project and on projects with an original Contract amount greater than \$3,000,000 within 180 calendar days after final acceptance of the project the Contractor shall submit full and complete claim documentation as described in 5-12.3 and duly certified pursuant to 5-12.9. However, for any claim or part of a claim that pertains solely to final estimate quantities disputes the Contractor shall submit full and complete claim documentation as described in 5-12.3 and duly certified pursuant to 5-12.9, as to such final estimate claim dispute issues, within 90 or 180 calendar days, respectively, of the Contractor's receipt of the Department's final estimate.

If the Contractor fails to submit a certificate of claim as described in 5-12.9, the Department will so notify the Contractor in writing. The Contractor shall have ten calendar days from receipt of the notice to resubmit the claim documentation, without change, with a certificate of claim as described in 5-12.9, without regard to whether the resubmission is within the applicable 90 or 180 calendar day deadline for submission of full and complete claim documentation. Failure by the Contractor to comply with the ten calendar day notice shall constitute a waiver of the claim.

Journal as the base rate on corporate loans posted by at least 75% of the nations 30 largest banks) as of the 60th calendar day following the Department's receipt of a certified written claim in full compliance with 5-12.3, such interest to accrue beginning 60 calendar days following the Department's receipt of a certified written claim in full compliance with 5-12.3 and ending on the date of final settlement or formal ruling.

5-12.6 Compensation for Extra Work or Delay:

5-12.6.1 Compensation for Extra Work: Notwithstanding anything to the contrary contained in the Contract Documents, the Contractor shall not be entitled to any compensation beyond that provided for in 4-3.2.

5-12.6.2 Compensation for Delay: Notwithstanding anything to the contrary contained in the Contract Documents, the additional compensation set forth in 5-12.6.2.1 shall be the Contractor's sole monetary remedy for any delay other than to perform extra work caused by the Department unless the delay shall have been caused by acts constituting willful or intentional interference by the Department with the Contractor's performance of the work and then only where such acts continue after Contractor's written notice to the Department of such interference. The parties anticipate that delays may be caused by or arise from any number of events during the term of the Contract, including, but not limited to, work performed, work deleted, supplemental agreements, work orders, disruptions, differing site conditions, utility conflicts, design changes or defects, time extensions, extra work, right-of-way issues, permitting issues, actions of suppliers, subcontractors or other contractors, actions by third parties, suspensions of work by the Engineer shop drawing approval process delays, expansion of the physical limits of the project to make it functional, weather, weekends, holidays, special events, suspension of Contract Time, or other events, forces or factors sometimes experienced in construction work. Such delays or events and their potential impacts on the performance by the Contractor are specifically contemplated and acknowledged by the parties in entering into this Contract, and shall not be deemed to constitute willful or intentional interference with the Contractor's performance of the work without clear and convincing proof that they were the result of a deliberate act, without reasonable and good-faith basis, and specifically intended to disrupt the Contractor's performance.

5-12.6.2.1 Compensation for Direct Costs, Indirect Costs, Expenses, and Profit thereon, of or from Delay: For any delay claim, the Contractor shall be entitled to monetary compensation for the actual idle labor (including supervisory personnel) and equipment, and indirect costs, expenses, and profit thereon, as provided for in 4-3.2.1(4) and solely for costs incurred beyond what reasonable mitigation thereof the Contractor could have undertaken.

5-12.7 Mandatory Claim Records: After submitting to the Engineer a notice of intent to file a claim for extra work or delay, the Contractor must keep daily records of all labor, material and equipment costs incurred for operations affected by the extra work or delay. These daily records must identify each operation affected by the extra work or delay and the specific locations where work is affected by the extra work or delay, as nearly as possible. The Engineer may also keep records of all labor, material and equipment used on the operations affected by the extra work or delay. The Contractor shall, once a notice of intent to claim has been timely filed, and not less than weekly thereafter as long as appropriate, submit the Contractor's daily records to the Engineer and be likewise entitled to receive the Department's daily records. The daily records to be submitted hereunder shall be done at no cost to the recipient.

5-12.8 Claims For Acceleration: The Department shall have no liability for any constructive acceleration of the work, nor shall the Contractor have any right to make any claim for constructive acceleration nor include the same as an element of any claim the Contractor may otherwise submit under this Contract. If the Engineer gives express written direction for the Contractor to accelerate its efforts, such written direction will set forth the prices and other pertinent information and will be reduced to a written Contract Document promptly. No payment will be made on a Supplemental Agreement for acceleration prior to the Department's approval of the documents.

5-12.9 Certificate of Claim: When submitting any claim, the Contractor shall certify under oath and in writing, in accordance with the formalities required by Florida law, that the claim is made in good faith, that the supportive data are accurate and complete to the Contractor's best knowledge and belief, and that the amount of the claim accurately reflects what the Contractor in good faith believes to be the Department's liability. Such certification must be made by an officer or director of the Contractor with the authority to bind the Contractor.

5-12.10 Non-Recoverable Items: The parties agree that for any claim the Department will not have liability for the following items of damages or expense:

1. Loss of profit, incentives or bonuses;
2. Any claim for other than extra work or delay;
3. Consequential damages, including, but not limited to, loss of bonding capacity, loss of bidding opportunities, loss of credit standing, cost of financing, interest paid, loss of other work or insolvency;
4. Acceleration costs and expenses, except where the Department has expressly and specifically directed the Contractor in writing "to accelerate at the Department's expense"; nor
5. Attorney fees, claims preparation expenses and costs of litigation.

5-12.11 Exclusive Remedies: Notwithstanding any other provision of this Contract, the parties agree that the Department shall have no liability to the Contractor for expenses, costs, or items of damages other than those which are specifically identified as payable under 5-12. In the event any legal action for additional compensation, whether on account of delay, acceleration, breach of contract, or otherwise, the Contractor agrees that the Department's liability will be limited to those items which are specifically identified as payable in 5-12.

5-12.12 Settlement Discussions: The content of any discussions or meetings held between the Department and the Contractor to settle or resolve any claims submitted by the Contractor against the Department shall be inadmissible in any legal, equitable, arbitration or administrative proceedings brought by the Contractor against the Department for payment of such claim. Dispute Resolution Board, State Arbitration Board and Claim Review Committee proceedings are not settlement discussions, for purposes of this provision.

5-12.13 Personal Liability of Public Officials: In carrying out any of the provisions of the Contract or in exercising any power or authority granted to the Secretary of Transportation, Engineer or any of their respective employees or agents, there shall be no liability on behalf of any employee, officer or official of the Department for which such individual is responsible, either personally or as officials or representatives of the Department. It is understood that in all such matters such individuals act solely as agents and representatives of the Department.

5-12.14 Auditing of Claims: All claims filed against the Department shall be subject to audit at any time following the filing of the claim, whether or not such claim is part of a suit pending in the Courts of this State. The audit may be performed, at the Department's sole

discretion, by employees of the Department or by any independent auditor appointed by the Department, or both. The audit may begin after ten days written notice to the Contractor, subcontractor, or supplier. The Contractor, subcontractor, or supplier shall make a good faith effort to cooperate with the auditors. As a condition precedent to recovery on any claim, the Contractor, subcontractor, or supplier must retain sufficient records, and provide full and reasonable access to such records, to allow the Department's auditors to verify the claim and failure to retain sufficient records of the claim or failure to provide full and reasonable access to such records shall constitute a waiver of that portion of such claim that cannot be verified and shall bar recovery thereunder. Further, and in addition to such audit access, upon the Contractor submitting a written claim, the Department shall have the right to request and receive, and the Contractor shall have the affirmative obligation to submit to the Department any and all documents in the possession of the Contractor or its subcontractors, materialmen or suppliers as may be deemed relevant by the Department in its review of the basis, validity or value of the Contractor's claim.

Without limiting the generality of the foregoing, the Contractor shall upon written request of the Department make available to the Department's auditors, or upon the Department's written request, submit at the Department's expense, any or all of the following documents:

1. Daily time sheets and foreman's daily reports and diaries;
2. Insurance, welfare and benefits records;
3. Payroll register;
4. Earnings records;
5. Payroll tax return;
6. Material invoices, purchase orders, and all material and supply acquisition contracts;
7. Material cost distribution worksheet;
8. Equipment records (list of company owned, rented or other equipment used);
9. Vendor rental agreements and subcontractor invoices;
10. Subcontractor payment certificates;
11. Canceled checks for the project, including, payroll and vendors;
12. Job cost report;
13. Job payroll ledger;
14. General ledger, general journal, (if used) and all subsidiary ledgers and journals together with all supporting documentation pertinent to entries made in these ledgers and journals;
15. Cash disbursements journal;
16. Financial statements for all years reflecting the operations on this project;
17. Income tax returns for all years reflecting the operations on this project;
18. All documents which reflect the Contractor's actual profit and overhead during the years this Contract was being performed and for each of the five years prior to the commencement of this Contract;
19. All documents related to the preparation of the Contractor's bid including the final calculations on which the bid was based;

FROM SECTION 7 – LEGAL REQUIREMENTS AND RESPONSIBILITIES TO THE PUBLIC (FHWA 1273, WAGE RATES, E-VERIFY, TITLE VI, DBE, AND ON-THE-JOB TRAINING)

7-1.1 Compliance with FHWA 1273: The FHWA-1273 Electronic version, dated May 1, 2012 is posted on the Department’s website at the following URL address

https://fdotwww.blob.core.windows.net/sitefinity/docs/default-source/programmanagement/implemented/urlinspecs/files/deo112468a91904c88e94148b94569982fdff3d2.pdf?sfvrsn=6b78d1d6_2

Take responsibility to obtain this information and comply with all requirements posted on this website up through five calendar days before the opening of bids.

Comply with the provisions contained in FHWA-1273.

If the Department’s website cannot be accessed, contact the Department’s Specifications Office Web Coordinator at (850) 414-4101.

7-1.4 Compliance with Federal Endangered Species Act and other Wildlife

Regulations: The Federal Endangered Species Act requires that the Department investigate the potential impact to a threatened or endangered species prior to initiating an activity performed in conjunction with a highway construction project. If the Department’s investigation determines that there is a potential impact to a protected, threatened or an endangered species, the Department will conduct an evaluation to determine what measures may be necessary to mitigate such impact. When mitigation measures and/or special conditions are necessary, these measures and conditions will be addressed in the Contract Documents or permits.

In addition, in cases where certain protected, threatened or endangered species are found or appear within close proximity to the project boundaries, the Department has established guidelines that will apply when interaction with certain species occurs, absent of any special mitigation measures or permit conditions otherwise identified for the project.

These guidelines are posted at the following URL address:
https://fdotwww.blob.core.windows.net/sitefinity/docs/default-source/programmanagement/implemented/urlinspecs/files/endangeredwildlifeguidelines.pdf?sfvrsn=e27baf3f_2.

Take responsibility to obtain this information and take all actions and precautions necessary to comply with the conditions of these guidelines during all project activities.

Prior to establishing any off-project activity in conjunction with a project, notify the Engineer of the proposed activity. Covered activities include but are not necessarily limited to borrow pits, concrete or asphalt plant sites, disposal sites, field offices, and material or equipment storage sites. Include in the notification the Financial Project ID, a description of the activity, the location of the site by township, range, section, county, and city, a site location map including the access route, the name of the property owner, and a person to contact to arrange a site inspection. Submit this notification at least 30 days in advance of planned commencement of the off-site activity, to allow for the Department to conduct an investigation without delaying job progress.

Do not perform any off-project activity without obtaining written clearance from the Engineer. In the event the Department’s investigation determines a potential impact to a protected, threatened or endangered species and mitigation measures or permits are necessary, coordinate with the appropriate resource agencies for clearance, obtain permits and perform mitigation measures as necessary. Immediately notify the Engineer in writing of the results of this coordination with the appropriate resource agencies. Additional compensation or time will

7-24 Disadvantaged Business Enterprise Program.

~~7-24.1 Disadvantaged Business Enterprise Affirmative Action Plan:~~ Prior to award of the Contract, have an approved Disadvantaged Business Enterprise (DBE) Affirmative Action Program Plan filed with the Equal Opportunity Office. Update and resubmit the plan every three years. No Contract will be awarded until the Department approves the Plan. The DBE Affirmative Action Program Plan is incorporated into and made a part of the Contract.

7-24.2 Required Contract and Subcontract DBE Assurance Language: In accordance with 49 CFR 26.13 (b), the Contract FDOT signs with the Contractor (and each subcontract the prime contractor signs with a subcontractor) must include the following assurance: "The Contractor, sub-recipient or subcontractor shall not discriminate on the basis of race, color, national origin, or sex in the performance of this contract. The Contractor shall carry out applicable requirements of 49 CFR Part 26 in the award and administration of DOT-assisted Contracts. Failure by the Contractor to carry out these requirements is a material breach of this Contract, which may result in the termination of this Contract or such other remedy as the recipient deems appropriate, which may include, but is not limited to,

1. Withholding monthly progress payments;
2. Assessing sanctions;
3. Liquidated damages; and/or
4. Disqualifying the Contractor from future bidding as non-responsible."

~~7-24.3 Plan Requirements:~~ Include the following in the DBE Affirmative Action Program Plan:

~~1. A policy statement, signed by an authorized representative (president, chief executive officer, or chairman of the contractor), expressing a commitment to use DBEs in all aspects of contracting to the maximum extent feasible, outlining the various levels of responsibility, and stating the objectives of the program. Circulate the policy statement throughout the Contractor's organization.~~

~~2. The designation of a Liaison Officer within the Contractor's organization, as well as support staff, necessary and proper to administer the program, and a description of the authority, responsibility, and duties of the Liaison Officer and support staff. The Liaison Officer and staff are responsible for developing, managing, and implementing the program on a day-to-day basis for carrying out technical assistance activities for DBEs and for disseminating information on available business opportunities so that DBEs are provided an equitable opportunity to participate in Contracts let by the Department.~~

~~3. Utilization of techniques to facilitate DBE participation in contracting activities which include, but are not limited to:~~

~~a. Soliciting price quotations and arranging a time for the review of Plans, quantities, specifications, and delivery schedules, and for the preparation and presentation of quotations.~~

~~b. Providing assistance to DBEs in overcoming barriers such as the inability to obtain bonding, financing, or technical assistance.~~

~~c. Carrying out information and communication programs or workshops on contracting procedures and specific contracting opportunities in a timely manner, with such programs being bilingual where appropriate.~~

~~d. Encouraging eligible DBEs to apply for certification with the Department.~~

~~_____ e. Contacting Minority Contractor Associations and city and county agencies with programs for disadvantaged individuals for assistance in recruiting and encouraging eligible DBE contractors to apply for certification with the Department.~~

7-24.4 DBE Records and Reports: Submit the following through the Equal Opportunity Compliance System:

1. DBE Commitments - at or before the Pre-Construction Conference.
2. Report monthly, through the Equal Opportunity Compliance System on the Department's Website, actual payments (including retainage) made to DBEs for work performed with their own workforce and equipment in the area in which they are certified. Report payments made to all DBE and Minority Business Enterprise (MBE) subcontractors and DBE and MBE construction material and major suppliers.

The Equal Opportunity Office will provide instructions on accessing this system. Develop a record keeping system to monitor DBE affirmative action efforts which include the following:

1. the procedures adopted to comply with these Specifications;
 2. the number of subordinated Contracts on Department projects awarded to DBEs;
 3. the dollar value of the Contracts awarded to DBEs;
 4. the percentage of the dollar value of all subordinated Contracts awarded to DBEs as a percentage of the total Contract amount;
 5. a description of the general categories of Contracts awarded to DBEs;
- and
6. the specific efforts employed to identify and award Contracts to DBEs.

Upon request, provide the records to the Department for review.

Maintain all such records for a period of five years following acceptance of final payment and have them available for inspection by the Department and the Federal Highway Administration.

7-24.5 Counting DBE Participation and Commercially Useful Functions:

49 CFR Part 26.55 specifies when DBE credit shall be awarded for work performed by a DBE. DBE credit can only be awarded for work actually performed by DBEs themselves for the types of work for which they are certified. When reporting DBE Commitments, only include the dollars that a DBE is expected to earn for work they perform with their own workforce and equipment. Update DBE Commitments to reflect changes to the initial amount that was previously reported or to add DBEs not initially reported.

When a DBE participates in a contract, the value of the work is determined in accordance with 49 CFR Part 26.55, for example:

1. The Department will count only the value of the work performed by the DBE toward DBE goals. The entire amount of the contract that is performed by the DBE's own forces (including the cost of supplies, equipment and materials obtained by the DBE for the contract work) will be counted as DBE credit.
2. The Department will count the entire amount of fees or commissions charged by the DBE firm for providing a bona fide service, such as professional, technical, consultant, or managerial services or for providing bonds or insurance specifically required for the performance of a Department-assisted contract, toward DBE goals, provided that the Department determines the fees to be reasonable and not excessive as compared with fees customarily followed for similar services.

3. When the DBE subcontracts part of the work of its contract to another firm, the Department will count the value of the subcontracted work only if the DBE's subcontractor is itself a DBE. Work that a DBE subcontracts to a non-DBE firm does not count toward DBE goals.

4. When a DBE performs as a participant in a joint venture, the Department will count the portion of the dollar value of the contract equal to the distinct, clearly defined portion of the work the DBE performs with its own forces toward DBE goals.

5. The Contractors shall ensure that only expenditures to DBEs that perform a commercially useful function (CUF) in the work of a contract may be counted toward the voluntary DBE goal.

6. A DBE performs a commercially useful function when it is responsible for execution of the work of the contract and is carrying out its responsibilities by actually performing, managing, and supervising the work involved. To perform a commercially useful function, the DBE must also be responsible, with respect to materials and supplies used on the contract, for negotiating price, determining quality and quantity, ordering the material, and installing (where applicable) and paying for the material itself.

7. Contractors wishing to use joint checks involving DBE credit must provide written notice to the District Contract Compliance Office prior to issuance of the joint check. The Contractor must also provide a copy of the notice to the DBE subcontractor and maintain a copy with the project records.

8. To determine whether a DBE is performing a commercially useful function, the Department will evaluate the amount of work subcontracted, industry practices, whether the amount the firm is to be paid under the contract is commensurate with the work it is actually performing and the DBE credit claimed for its performance of the work, and other relevant factors.

9. A DBE does not perform a commercially useful function if its role is limited to that of an extra participant in a transaction, contract, or project through which funds are passed in order to obtain the appearance of DBE participation.

10. If a DBE does not perform or exercise responsibility for at least 30% of the total cost of its contract with its own workforce, or if the DBE subcontracts a greater portion of the work of a contract than would be expected on the basis of normal industry practice for the type of work involved, the DBE has not performed a commercially useful function.

7-24.6 Prompt Payments: Meet the requirements of 9-5 for payments to all DBE subcontractors.

7-25 On-The-Job Training Requirements.

As part of the Contractor's equal employment opportunity affirmative action program, training shall be provided as follows:

The Contractor shall provide On-The-Job Training aimed at developing full journeymen in the type of trade or job classification involved in the work. In the event the Contractor subcontracts a portion of the contract work, it shall determine how many, if any, of the trainees are to be trained by the subcontractor provided, that the Contractor shall retain the primary responsibility for meeting the training requirements imposed by this Section. Ensure that, when feasible, 25% of trainees in each occupation are in their first year of training. The Contractor shall incorporate the requirements of this Section into such subcontract.

The number of trainees will be estimated on the number of calendar days of the contract, the dollar value, and the scope of work to be performed. The trainee goal will be

1. When a start date on the approved On-The-Job Training Schedule has been missed by 14 or more days;
2. When there is a change in previously approved classifications;
3. When replacement trainees are added due to voluntary or involuntary termination

The revised schedule will be resubmitted to and approved by the Department's District Contract Compliance Manager.

The following criteria will be used in determining whether or not the Contractor has complied with this Section as it relates to the number of trainees to be trained:

1. Credit will be allowed for each trainee that is both enrolled and satisfactorily completes training on this Contract. Credit for trainees, over the established number for this Contract, will be carried in a "bank" for the Contractor and credit will be allowed for those surplus trainees in subsequent, applicable projects. A "banked" trainee is described as an employee who has been trained on a project, over and above the established goal, and for which the Contractor desires to preserve credit for utilization on a subsequent project.
2. Credit will be allowed for each trainee that has been previously enrolled in the Department's approved training program on another contract and continues training in the same job classification and completes their training on a different contract.
3. Credit will be allowed for each trainee who, due to the amount of work available in their classification, is given the greatest practical amount of training on the contract regardless of whether or not the trainee completes training.
4. Credit will be allowed for any training position indicated in the approved On-The-Job Training Schedule, if the Contractor can demonstrate that made a good faith effort to provide training in that classification was made.
5. No credit will be allowed for a trainee whose employment by the Contractor is involuntarily terminated unless the Contractor can clearly demonstrate good cause for this action.

Training and upgrading of minorities, women and economically disadvantaged persons toward journeyman status is a primary objective of this Section. Accordingly, the Contractor shall make every effort to enroll minority trainees and women (e.g., by conducting systematic and direct recruitment through public and private sources likely to yield minority and women trainees) to the extent such persons are available within a reasonable area of recruitment. If a non-minority male is enrolled into the On-The-Job Training Program, the On-The-Job Training Notification of Personnel Action Form notifying the District Contract Compliance Manager of such action shall be accompanied by a disadvantaged certification or a justification for such action acceptable to the Department's District Contract Compliance Manager. The Contractor will be given an opportunity and will be responsible for demonstrating the steps that it has taken in pursuance thereof, prior to a determination as to whether the Contractor is in compliance with this Section. This training is not intended, and shall not be used, to discriminate against any applicant for training, whether a minority, woman or disadvantaged person.

No employee shall be employed as a trainee in any classification in which they have successfully completed a training course leading to journeyman status, or have been employed as a journeyman. The Contractor may satisfy this requirement by including appropriate questions in the employee application or by other suitable means. Regardless of the method used, the Contractor's records should document the findings in each case.

The minimum length and type of training for each classification will be as established at the Post-Preconstruction Trainee Evaluation Meeting and approved by the Department.

Graduation to journeyman status will be based upon satisfactory completion of a Proficiency Demonstration set up at the completion of training and established for the specific training classification, completion of the minimum hours in a training classification range, and the employer's satisfaction that the trainee does meet journeyman status in the classification of training. Upon reaching journeyman status, the following documentation must be forwarded to the District Contract Compliance Office:

1. Trainee Enrollment and Personnel Action Form
2. Proficiency Demonstration Verification Form indicating completion of each standard established for the classification signed by representatives of both the Contractor and the Department.

The Department and the Contractor shall establish a program that is tied to the scope of the work in the project and the length of operations providing it is reasonably calculated to meet the equal employment opportunity obligations of the Contractor and to qualify the average trainee for journeyman status in the classifications concerned, by at least, the minimum hours prescribed for a training classification. Furthermore, apprenticeship programs registered with the U.S. Department of Labor, Bureau of Apprenticeship and Training, or with a State apprenticeship agency recognized by the Bureau and training programs approved but not necessarily sponsored by the U.S. Department of Labor, Manpower Administration, Bureau of Apprenticeship and Training shall also be considered acceptable provided it is being administered in a manner consistent with the equal employment obligations of Federal Aid highway construction contract. Approval or acceptance of a training schedule shall be obtained from the Department prior to commencing work on the classifications covered by the program.

A voluntary On-The-Job Training Program is available to a Contractor which has been awarded a state funded project. Through this program, the Contractor will have the option to train employees on state funded projects for "banked credit" as discussed previously in this provision, to be utilized on subsequent Federal Aid Projects where training is required. Those Contractors availing themselves of this opportunity to train personnel on state funded projects and bank trainee hours for credit shall comply with all training criteria set forth in this Section for Federal Aid Projects; voluntary banking may be denied by the Department if staff is not available to monitor compliance with the training criteria.

It is the intention of these provisions that training is to be provided in the construction crafts rather than clerk-typists or secretarial type positions. Training is permissible in lower level management positions such as office engineers, estimators, etc., where the training is oriented toward construction applications. Training in the laborer classifications, except Common/General Laborer, may be permitted provided that significant and meaningful training is provided and approved by the District Contract Compliance Office.

When approved in advance by the District Contract Compliance Manager, credit will be given for training of persons in excess of the number specified herein under the current contract or a Contractor will be allowed to bank trainees who have successfully completed a training program and may apply those trainees to a training requirement in subsequent project(s) upon approval of the Department's District Contract Compliance Manager. This credit will be given even though the Contractor may receive training program funds from other sources, provided such other source do not specifically prohibit the Contractor from receiving other form of compensation. Offsite training is permissible as long as the training is an integral part of an approved training program and does not compromise a significant part of the overall training.

Credit for offsite training indicated above may only be made to the Contractor when it does one or more of the following and the trainees are concurrently employed on a Federal Aid Project:

1. Contributes to the cost of the training,
2. Provides the instruction to the trainee,
3. Pays the trainee's wages during the offsite training period.

The Contractor shall compensate the trainee at no less than the laborer rate established in the Contract at the onset of training. The compensation rate will be increased to the journeyman's wage upon graduation from the training program for the remainder of the time the trainee works in the classification in which they were trained.

The Contractor shall furnish the trainee a copy of the program they will follow in providing the training. The Contractor shall provide each trainee with a certification showing the type and length of training satisfactorily completed. The Contractor shall enroll a trainee in one training classification at a time to completion before the trainee can be enrolled in another classification on the same project.

The Contractor shall maintain records to document the actual hours each trainee is engaged in training on work being performed as a part of this Contract.

The Contractor shall submit to the District Contract Compliance Manager a copy of an On-The-Job Training Notification of Personnel Action form no later than seven days after the effective date of the action when the following actions occur: a trainee is transferred on the project, transferred from the project to continue training on another contract, completes training, is upgraded to journeyman status or voluntary terminates or is involuntary terminated from the project.

The Contractor shall furnish to the District Contract Compliance Manager a copy of a Monthly Time Report for each trainee. The Monthly Time Report for each month shall be submitted no later than the tenth day of the subsequent month. The Monthly Time Report shall indicate the phases and sub-phases of the number of hours devoted to each proficiency.

Highway or Bridge Carpenter Helper, Mechanic Helper, Rodman/Chainman, and Timekeeper classifications will not be approved for the On-The-Job Training Program.

The number of trainees may be distributed among the work classifications on the basis of the Contractor's needs and the availability of journeymen in the various classifications within a reasonable area of recruitment.

The Contractor will have fulfilled the responsibilities of this Specification when acceptable training has been provided to the trainee as specified above.

7-26 Cargo Preference Act – Use of United States-Flag Vessels.

Pursuant to Title 46 CFR 381, the Contractor agrees

1. To utilize privately owned United States-flag commercial vessels to ship at least 50 percent of the gross tonnage (computed separately for dry bulk carriers, dry cargo liners, and tankers) involved, whenever shipping any equipment, material, or commodities pursuant to this Contract, to the extent such vessels are available at fair and reasonable rates for United States-flag commercial vessels.

2. To furnish within 20 days following the date of loading for shipments originating within the United States or within 30 working days following the date of loading for shipments originating outside the United States, a legible copy of a rated, 'on-board' commercial ocean bill-of-lading in English for each shipment of cargo described in paragraph 1 of this Article to both the Contracting Officer (through the prime contractor in the case of subcontractor

5. Sanctions for Noncompliance: In the event of the Contractor's noncompliance with the nondiscrimination provisions of this Contract, the Florida Department of Transportation shall impose such Contract sanctions as it or the Federal Highway Administration, Federal Transit Administration, Federal Aviation Administration, or Federal Motor Carrier Safety Administration may determine to be appropriate, including, but not limited to:

- a. withholding of payments to the Contractor under the Contract until the Contractor complies, or
- b. cancellation, termination or suspension of the Contract, in whole or in part.

6. Incorporation of Provisions: The Contractor shall include the provisions of this appendix in every subcontract, including procurements of materials and leases of equipment, unless exempt by the Regulations, or directives issued pursuant thereto. The Contractor shall take such action with respect to any subcontract or procurement as the Florida Department of Transportation or the Federal Highway Administration, Federal Transit Administration, Federal Aviation Administration, or Federal Motor Carrier Safety Administration may direct as a means of enforcing such provisions including sanctions for noncompliance, provided, however, that, in the event a Contractor becomes involved in, or is threatened with, litigation with a subcontractor or supplier as a result of such direction, the Contractor may request the Florida Department of Transportation to enter into such litigation to protect the interests of the Florida Department of Transportation, and, in addition, the Contractor may request the United States to enter into such litigation to protect the interests of the United States.

7-31.2 Appendix E: During the performance of this Contract, the Contractor, for itself, its assignees, and successors in interest (hereinafter referred to as the "Contractor" agrees to comply with the following non-discrimination statutes and authorities; including but not limited to:

- 1. Title VI of the Civil Rights Act of 1964 (42 U.S.C. § 2000d et seq., 78 stat. 252), (prohibits discrimination on the basis of race, color, national origin); and 49 CFR Part 21;
- 2. The Uniform Relocation Assistance and Real Property Acquisition Policies Act of 1970, (42 U.S.C. § 4601), (prohibits unfair treatment of persons displaced or whose property has been acquired of Federal or Federal-aid programs and projects);
- 3. Federal-Aid Highway Act of 1973, (23 U.S.C § 324 et seq.), (prohibits discrimination on the basis of sex);
- 4. Section 504 of the Rehabilitation Act of 1973 (29 U.S.C. § 794 et seq.), as amended, (prohibits discrimination on the basis of disability); and 49 CFR Part 27;
- 5. The Age Discrimination Act of 1975, as amended, (42 U.S.C. § 6101 et seq.), (prohibits discrimination on the basis of age);
- 6. Airport and Airway Improvement Act of 1982, (49 U.S.C. 471, Section 47123), as amended, (prohibits discrimination based on race, creed, color national origins or sex);
- 7. The Civil Rights Restoration Act of 1987 (PL 100-209), (Broadened the scope, coverage and applicability of Title VI of the Civil Rights Act of 1964, The Age Discrimination Act of 1975 and Section 504 of the Rehabilitation Act of 1973, by expanding the definition of the terms "programs or activities" to include all of the programs or activities of the Federal-aid recipients, sub-recipients and contractors, whether such programs or activities are Federally funded or not);

8. Titles II and III of the Americans with Disabilities Act, which prohibits discrimination on the basis of disability in the operation of public entities, public and private transportation systems, places of public accommodation, and certain testing entities (42 U.S.C. §§ 12131 – 12189) as implemented by Department of Transportation regulations at 49 C.F.R. parts 37 and 38;

9. The Federal Aviation Administration’s Non-discrimination statute (49 U.S.C. § 47123) (prohibits discrimination on the basis of race, color, national origin, and sex);

10. Executive Order 12898, Federal Actions to Address Environmental Justice in Minority Populations and Low-Income Populations, which ensures non-discrimination against minority populations by discouraging programs, policies, and activities with disproportionately high and adverse human health or environmental effects on minority and low-income populations;

11. Executive Order 13166, Improving Access to Services for Persons with Limited English Proficiency, and resulting agency guidance, national origin discrimination includes discrimination because of limited English proficiency (LEP). To ensure compliance with Title VI, you must take reasonable steps to ensure that LEP persons have meaningful access to your programs (70 Fed. Reg. at 74087 to 74100);

12. Title IX of the Education Amendments of 1972, as amended, which prohibits discrimination based on sex in education programs, or activities (20 U.S.C. 1681 et seq.).

FROM SECTION 8 (SUBLETTING, CONTRACT TIME EXTENSION, AND LIQUIDATED DAMAGES).

8-1 Subletting or Assigning of Contracts.

Do not, sell, transfer, assign or otherwise dispose of the Contract or Contracts or any portion thereof, or of the right, title, or interest therein, without written consent of the Department. If the Contractor chooses to sublet any portion of the Contract, the Contractor must provide a written request to sublet work on the Certification of Sublet Work form developed by the Department for this purpose. With the Engineer’s acceptance of the request, the Contractor may sublet a portion of the work, but shall perform with its own organization work amounting to not less than 40% of the total Contract amount. The Certification of Sublet Work request will be deemed acceptable by the Department, for purposes of the Department’s consent, unless the Engineer notifies the Contractor within 5 business days of receipt of the Certification of Sublet Work that the Department is not consenting to the requested subletting.

Include in the total Contract amount the cost of materials and manufactured component products, and their transportation to the project site. For the purpose of meeting this requirement the Department will not consider off-site commercial production of materials and manufactured component products that the Contractor purchases, or their transportation to the project, as subcontracted work.

If the Contractor sublets a part of a Contract item, the Department will use only the sublet proportional cost in determining the percentage of subcontracted normal work.

Execute all agreements to sublet work in writing and include all pertinent provisions and requirements of the Contract. All other agreements must be in writing and reference all applicable Contract provisions. Upon request, furnish the Department with a copy of the subcontract and agreement. The subletting of work does not relieve the Contractor or the surety of their respective liabilities under the Contract.

The Department will not consider requests for time extension due to delay in the delivery of custom manufactured equipment such as traffic signal equipment, highway lighting equipment, etc., unless the Contractor furnishes documentation that he placed the order for such equipment in a timely manner, the delay was caused by factors beyond the manufacturer's control, and the lack of such equipment caused a delay in progress on a controlling item of work. No additional compensation will be paid for delays caused by delivery of custom manufactured equipment.

The Department will consider the affect of utility relocation and adjustment work on job progress as the basis for granting a time extension only if all the following criteria are met:

1. Delays are the result of either utility work that was not detailed in the Plans, or utility work that was detailed in the Plans but was not accomplished in reasonably close accordance with the schedule included in the Contract Documents.

2. Utility work actually affected progress toward completion of controlling work items.

3. The Contractor took all reasonable measures to minimize the effect of utility work on job progress, including cooperative scheduling of the Contractor's operations with the scheduled utility work at the preconstruction conference and providing adequate advance notification to utility companies as to the dates to coordinate their operations with the Contractor's operations to avoid delays.

As a condition precedent to an extension of Contract Time the Contractor must submit to the Engineer:

A preliminary request for an extension of Contract Time must be made in writing to the Engineer within ten calendar days after the commencement of a delay to a controlling item of work. If the Contractor fails to submit this required preliminary request for an extension of Contract Time, the Contractor fully, completely, absolutely and irrevocably waives any entitlement to an extension of Contract Time for that delay. In the case of a continuing delay only a single preliminary request for an extension of Contract Time will be required. Each such preliminary request for an extension of Contract Time shall include as a minimum the commencement date of the delay, the cause of the delay, and the controlling item of work affected by the delay.

Furthermore, the Contractor must submit to the Engineer a request for a Contract Time extension in writing within 30 days after the elimination of the delay to the controlling item of work identified in the preliminary request for an extension of Contract Time. Each request for a Contract Time extension shall include as a minimum all documentation that the Contractor wishes the Department to consider related to the delay, and the exact number of days requested to be added to Contract Time. If the Contractor contends that the delay is compensable, then the Contractor shall also be required to submit with the request for a Contract Time extension a detailed cost analysis of the requested additional compensation. If the Contractor fails to submit this required request for a Contract Time extension, with or without a detailed cost analysis, depriving the Engineer of the timely opportunity to verify the delay and the costs of the delay, the Contractor waives any entitlement to an extension of Contract Time or additional compensation for the delay.

Upon timely receipt of the preliminary request of Contract Time from the Contractor, the Engineer will investigate the conditions, and if it is determined that a controlling item of work is being delayed for reasons beyond the control of the Contractor the Engineer will

take appropriate action to mitigate the delay and the costs of the delay. Upon timely receipt of the request for a Contract Time extension the Engineer will further investigate the conditions, and if it is determined that there was an increase in the time or the cost of performance of the controlling item of work beyond the control of the Contractor, then an adjustment of Contract Time will be made, and a monetary adjustment will be made, excluding loss of anticipated profits, and the Contract will be modified in writing accordingly.

The existence of an accepted schedule, including any required update(s), is a condition precedent to the Contractor having any right to the granting of an extension of Contract Time or any monetary compensation arising out of any delay. Contractor failure to have an accepted schedule, including any required update(s), for the period of potential impact, or in the event the currently accepted schedule and applicable updates do not accurately reflect the actual status of the project or fail to accurately show the true controlling or non-controlling work activities for the period of potential impact, will result in any entitlement determination as to time or money for such period of potential impact being limited solely to the Department's analysis and identification of the actual controlling or non-controlling work activities. Further, in such instances, the Department's determination as to entitlement as to either time or compensability will be final, unless the Contractor can prove by clear and convincing evidence to a Disputes Review Board that the Department's determination was without any reasonable factual basis.

8-10 Liquidated Damages for Failure to Complete the Work.

8-10.2 Amount of Liquidated Damages: Applicable liquidated damages are the amounts established in the following schedule:

Original Contract Amount	Daily Charge Per Calendar Day
\$50,000 and under.....	\$868
Over \$50,000 but less than \$250,000.....	\$882
\$250,000 but less than \$500,000.....	\$1,197
\$500,000 but less than \$2,500,000.....	\$1,694
\$2,500,000 but less than \$5,000,000.....	\$2,592
\$5,000,000 but less than \$10,000,000.....	\$3,786
\$10,000,000 but less than \$15,000,000.....	\$4,769
\$15,000,000 but less than \$20,000,000.....	\$5,855
\$20,000,000 and over.....	\$9,214 plus 0.00005 of any amount over \$20 million (Round to nearest whole dollar)

The Engineer may approve adjustments to the liquidated damages amounts in accordance with the Construction Project Administration Manual (CPAM) provided all contract work is complete.

FROM SECTION 9 (PARTIAL PAYMENTS).

9-5 Partial Payments.

9-5.1 General: The Engineer will make partial payments on monthly estimates based on the amount of work that the Contractor completes during the month (including delivery of certain materials, as specified herein below). The Engineer will make approximate monthly payments, and the Department will correct all partial estimates and payments in the subsequent estimates and in the final estimate and payment.

The Department will base the amount of such payments on the total value of the work that the Contractor has performed to the date of the estimate, based on the quantities completed and the Contract prices, less payments previously made and less any retainage withheld.

Retainage will not be withheld until the percent of Contract Time used exceeds 75%. From that time forward, the Department will withhold retainage of 10% of the amount due on the current estimate as retainage when the percent of Contract Time used exceeds the percent of Contract amount earned by more than 15%.

Contract amount is defined as the original Contract amount adjusted by approved supplemental agreements.

Retainage will be determined for each job on multiple job Contracts. The Department will not accept Securities, Certificates of Deposit or letters of credit as a replacement for retainage. Amounts withheld will not be released until payment of the final estimate.

9-5.2 Unsatisfactory Payment Record: In accordance with Sections 255.05 and 337.16 of the Florida Statutes, and the rules of the Department, the Department may disqualify the Contractor from bidding on future Department contracts if the Contractor's payment record in connection with contract work becomes unsatisfactory.

9-5.3 Withholding Payment:

9-5.3.1 Withholding Payment for Defective Work: If the Department discovers any defective work or material prior to the final acceptance, or if the Department has a reasonable doubt as to the integrity of any part of the completed work prior to final acceptance, then the Department will not allow payment for such defective or questioned work until the Contractor has remedied the defect and removed any causes of doubt.

9-5.3.2 Withholding Payment for Failure to Comply: The Department will withhold progress payments from the Contractor if he fails to comply with any or all of the following within 60 days after beginning work:

1. comply with and submit required paperwork relating to prevailing wage rate provisions, Equal Employment Opportunity, On-The-Job Training, and Affirmative Action;
2. comply with the requirement to all necessary information, including actual payments to DBEs, all other subcontractors and major suppliers, through the Internet based Equal Opportunity Reporting System;
3. comply with or make a good faith effort to ensure employment opportunity for minorities and females in accordance with the required contract provisions for Federal Aid Construction Contracts, and
4. comply with or make a good faith effort to meet On-The-Job Training goals.

The Department will withhold progress payments until the Contractor has satisfied the above conditions.

9-5.4 Release of Retainage After Acceptance: When the Contractor has furnished the Department with all submittals required by the Contract, such as invoices, EEO reports, materials certifications, certification of materials procured, etc., (excluding Contractor's letter of acceptance of final amount due and Form 21-A release) and the Engineer has determined that the measurement and computation of pay quantities is correct, the Department may reduce the retainage to \$1,000 plus any amount that the Department elects to deduct for defective work as provided in 9-5.3.

The Department may deduct from payment estimates any sums that the Contractor owes to the Department on any account. Where more than one project or job (separate job number) is included in the Contract, the Department will distribute the reduced retainage as provided in the first paragraph of this Subarticle to each separate project or job in the ratio that the Contract value of the work for the particular job bears to the total Contract amount.

9-5.5 Partial Payments for Delivery of Certain Materials:

9-5.5.1 General: The Department will allow partial payments for new materials that will be permanently incorporated into the project and are stockpiled in approved locations in the project vicinity. Stockpile materials so that they will not be damaged by the elements and in a manner that identifies the project on which they are to be used.

The following conditions apply to all payments for stockpiled materials:

1. There must be reasonable assurance that the stockpiled material will be incorporated into the specific project on which partial payment is made.
2. The stockpiled material must be approved as meeting applicable specifications.
3. The total quantity for which partial payment is made shall not exceed the estimated total quantity required to complete the project.
4. The Contractor shall furnish the Engineer with copies of certified invoices to document the value of the materials received. The amount of the partial payment will be determined from invoices for the material up to the unit price in the Contract.
5. Delivery charges for materials delivered to the jobsite will be included in partial payments if properly documented.
6. Partial payments will not be made for materials which were stockpiled prior to award of the Contract for a project.

9-5.5.2 Partial Payment Amounts: The following partial payment restrictions apply:

1. Partial payments less than \$5,000 for any one month will not be processed.
2. Partial payments for structural steel and precast prestressed items will not exceed 85% of the bid price for the item. Partial payments for all other items will not exceed 75% of the bid price of the item in which the material is to be used.
3. Partial payment will not be made for aggregate and base course material received after paving or base construction operations begin except when a construction sequence designated by the Department requires suspension of paving and base construction after the initial paving operations, partial payments will be reinstated until the paving and base construction resumes.

9-5.5.3 Off Site Storage: If the conditions of 9-5.5.1 are satisfied, partial payments will be allowed for materials stockpiled in approved in-state locations. Additionally, partial payments for materials stockpiled in approved out-of-state locations will be allowed if the conditions of 9-5.5.1 and the following conditions are met:

1. Furnish the Department a Materials Bond stating the supplier guarantees to furnish the material described in the Contract to the Contractor and Department. Under this bond, the Obligor shall be the material supplier and the Obligees shall be the Contractor and the Florida Department of Transportation. The bond shall be in the full dollar amount of the bid price for the materials described in the contract.

April 14, 2023
PREPARED BY: Paul Webb, P.E.
Derek M. Gil, P.E.

SUPPLEMENTAL SPECIFICATIONS PACKAGE NUMBER ONE
FINANCIAL PROJECT ID(S): 441214-1-58-01

DISTRICT TWO
NASSAU COUNTY

The January 2022 Edition of the Florida Department of Transportation Standard Specifications, the Specifications Package for this project, dated March 2, 2022, attached thereto, are revised as follows:

I hereby certify that this specifications package has been properly prepared by me, or under my responsible charge, in accordance with procedures adopted by the Florida Department of Transportation.

This item has been digitally signed and sealed by Derek M. Gil, PE on the date adjacent to the seal. Printed copies of this document are not considered signed and sealed and the signature must be verified on any electronic copies.

Date: April 14, 2023
State of Florida,
Professional Engineer, License No.: 54798
Firm/Agency Name: Element Engineering Group, LLC
Firm/Agency Address: 1713 E. 9th Avenue
City, State, Zip Code: Tampa, Florida, 33605
Page(s): 1-13



SUPPLEMENTAL SPECIFICATIONS

FROM SECTION 7 – LEGAL REQUIREMENTS AND RESPONSIBILITIES TO THE PUBLIC (FHWA 1273, WAGE RATES, E-VERIFY, TITLE VI, DBE, AND ON-THE-JOB TRAINING)., page(s) 21-32, is(are) deleted and the following substituted:

FROM SECTION 7 – LEGAL REQUIREMENTS AND RESPONSIBILITIES TO THE PUBLIC (FHWA 1273, WAGE RATES, E-VERIFY, TITLE VI, DBE, AND ON-THE-JOB TRAINING)

7-1.1 Compliance with FHWA 1273: The FHWA-1273 Electronic version, dated July 5, 2022 is posted on the Department’s website at the following URL address https://fdotwww.blob.core.windows.net/sitefinity/docs/default-source/programmanagement/implemented/urlinspecs/files/fhwa1273-7-5-22.pdf?sfvrsn=726ca05d_2 Take responsibility to obtain this information and comply with all requirements posted on this website up through five calendar days before the opening of bids.

Comply with the provisions contained in FHWA-1273.

If the Department’s website cannot be accessed, contact the Department’s Specifications Office Web Coordinator at (850) 414-4101.

7-1.4 Compliance with Federal Endangered Species Act and other Wildlife Regulations: The Federal Endangered Species Act requires that the Department investigate the potential impact to a threatened or endangered species prior to initiating an activity performed in conjunction with a highway construction project. If the Department’s investigation determines that there is a potential impact to a protected, threatened or an endangered species, the Department will conduct an evaluation to determine what measures may be necessary to mitigate such impact. When mitigation measures and/or special conditions are necessary, these measures and conditions will be addressed in the Contract Documents or permits.

In addition, in cases where certain protected, threatened or endangered species are found or appear within close proximity to the project boundaries, the Department has established guidelines that will apply when interaction with certain species occurs, absent of any special mitigation measures or permit conditions otherwise identified for the project.

These guidelines are posted at the following URL address: https://fdotwww.blob.core.windows.net/sitefinity/docs/default-source/programmanagement/implemented/urlinspecs/files/endangeredwildlifeguidelines.pdf?sfvrsn=e27baf3f_2.

Take responsibility to obtain this information and take all actions and precautions necessary to comply with the conditions of these guidelines during all project activities.

Prior to establishing any off-project activity in conjunction with a project, notify the Engineer of the proposed activity. Covered activities include but are not necessarily limited to borrow pits, concrete or asphalt plant sites, disposal sites, field offices, and material or equipment storage sites. Include in the notification the Financial Project ID, a description of the activity, the location of the site by township, range, section, county, and city, a site location map including the access route, the name of the property owner, and a person to contact to arrange a site inspection. Submit this

notification at least 30 days in advance of planned commencement of the off-site activity, to allow for the Department to conduct an investigation without delaying job progress.

Do not perform any off-project activity without obtaining written clearance from the Engineer. In the event the Department’s investigation determines a potential impact to a protected, threatened or endangered species and mitigation measures or permits are necessary, coordinate with the appropriate resource agencies for clearance, obtain permits and perform mitigation measures as necessary. Immediately notify the Engineer in writing of the results of this coordination with the appropriate resource agencies. Additional compensation or time will not be allowed for permitting or mitigation, associated with Contractor initiated off-project activities.

7-1.8 Compliance with Section 4(f) of the USDOT Act: Section 4(f) of the USDOT Act prohibits the U. S. Secretary of Transportation from approving a project which requires the use of publicly owned land of a public park, recreation area or a wildlife and waterfowl refuge, or of any historic site of national, state, or local significance unless there is no prudent or feasible alternative to using that land and the program or project includes all possible planning to minimize the harm to the site resulting from the use.

Before undertaking any off-project activity associated with any federally assisted undertaking, ensure that the proposed site does not represent a public park, recreation area, wildlife or waterfowl refuge, or a historic site (according to the results of the Cultural Resources Survey discussed in 120-6.2). If such a site is proposed, notify the Engineer and provide a description of the proposed off-site activity, the Financial Project ID, the location of the site by township, range, section, a county or city map showing the site location, including the access route and the name of the property. It is the Contractor’s responsibility to submit justification for use of Section 4(f) property that is sufficient for the Florida Department of Transportation and the Federal Highway Administration to make a Section 4(f) determination. Submit this notification sufficiently in advance of planned commencement of the off-site activity to allow a reasonable time for the Engineer to conduct an investigation without delaying job progress. Do not begin any off-project activity without obtaining written clearance from the Engineer.

7-16 Wage Rates for Federal-Aid Projects.

For this Contract, payment of predetermined minimum wages applies.

The U.S. Department of Labor (USDOL) Wage Rates applicable to this Contract are listed in table below, as modified up through ten days prior to the opening of bids.

Wage Rate Decision Number	County	Associated Work
<u>FL20230193</u>	<u>Nassau</u>	<u>Highway</u>

Review the General Decisions for all classifications necessary to complete the project. Request additional classifications through the Engineer’s office when needed.

7-24 Disadvantaged Business Enterprise Program.

~~7-24.1 Disadvantaged Business Enterprise Affirmative Action Plan:~~ Prior to award of the Contract, have an approved Disadvantaged Business Enterprise (DBE) Affirmative Action Program Plan filed with the Equal Opportunity Office. Update and resubmit the plan every three years. No Contract will be awarded until the Department approves the Plan. The DBE Affirmative Action Program Plan is incorporated into and made a part of the Contract.

7-24.2 Required Contract and Subcontract DBE Assurance Language: In accordance with 49 CFR 26.13 (b), the Contract FDOT signs with the Contractor (and each subcontract the prime contractor signs with a subcontractor) must include the following assurance: "The Contractor, sub-recipient or subcontractor shall not discriminate on the basis of race, color, national origin, or sex in the performance of this contract. The Contractor shall carry out applicable requirements of 49 CFR Part 26 in the award and administration of DOT-assisted Contracts. Failure by the Contractor to carry out these requirements is a material breach of this Contract, which may result in the termination of this Contract or such other remedy as the recipient deems appropriate, which may include, but is not limited to,

1. Withholding monthly progress payments;
2. Assessing sanctions;
3. Liquidated damages; and/or
4. Disqualifying the Contractor from future bidding as non-responsible."

~~7-24.3 Plan Requirements:~~ Include the following in the DBE Affirmative Action Program Plan:

- ~~1. A policy statement, signed by an authorized representative (president, chief executive officer, or chairman of the contractor), expressing a commitment to use DBEs in all aspects of contracting to the maximum extent feasible, outlining the various levels of responsibility, and stating the objectives of the program. Circulate the policy statement throughout the Contractor's organization.~~
- ~~2. The designation of a Liaison Officer within the Contractor's organization, as well as support staff, necessary and proper to administer the program, and a description of the authority, responsibility, and duties of the Liaison Officer and support staff. The Liaison Officer and staff are responsible for developing, managing, and implementing the program on a day-to-day basis for carrying out technical assistance activities for DBEs and for disseminating information on available business opportunities so that DBEs are provided an equitable opportunity to participate in Contracts let by the Department.~~
- ~~3. Utilization of techniques to facilitate DBE participation in contracting activities which include, but are not limited to:

 - ~~a. Soliciting price quotations and arranging a time for the review of Plans, quantities, specifications, and delivery schedules, and for the preparation and presentation of quotations.~~
 - ~~b. Providing assistance to DBEs in overcoming barriers such as the inability to obtain bonding, financing, or technical assistance.~~
 - ~~c. Carrying out information and communication programs or workshops on contracting procedures and specific contracting opportunities in a timely manner, with such programs being bilingual where appropriate.~~~~

insurance specifically required for the performance of a Department-assisted contract, toward DBE goals, provided that the Department determines the fees to be reasonable and not excessive as compared with fees customarily followed for similar services.

3. When the DBE subcontracts part of the work of its contract to another firm, the Department will count the value of the subcontracted work only if the DBE's subcontractor is itself a DBE. Work that a DBE subcontracts to a non-DBE firm does not count toward DBE goals.

4. When a DBE performs as a participant in a joint venture, the Department will count the portion of the dollar value of the contract equal to the distinct, clearly defined portion of the work the DBE performs with its own forces toward DBE goals.

5. The Contractors shall ensure that only expenditures to DBEs that perform a commercially useful function (CUF) in the work of a contract may be counted toward the voluntary DBE goal.

6. A DBE performs a commercially useful function when it is responsible for execution of the work of the contract and is carrying out its responsibilities by actually performing, managing, and supervising the work involved. To perform a commercially useful function, the DBE must also be responsible, with respect to materials and supplies used on the contract, for negotiating price, determining quality and quantity, ordering the material, and installing (where applicable) and paying for the material itself.

7. Contractors wishing to use joint checks involving DBE credit must provide written notice to the District Contract Compliance Office prior to issuance of the joint check. The Contractor must also provide a copy of the notice to the DBE subcontractor and maintain a copy with the project records.

8. To determine whether a DBE is performing a commercially useful function, the Department will evaluate the amount of work subcontracted, industry practices, whether the amount the firm is to be paid under the contract is commensurate with the work it is actually performing and the DBE credit claimed for its performance of the work, and other relevant factors.

9. A DBE does not perform a commercially useful function if its role is limited to that of an extra participant in a transaction, contract, or project through which funds are passed in order to obtain the appearance of DBE participation.

10. If a DBE does not perform or exercise responsibility for at least 30% of the total cost of its contract with its own workforce, or if the DBE subcontracts a greater portion of the work of a contract than would be expected on the basis of normal industry practice for the type of work involved, the DBE has not performed a commercially useful function.

7-24.6 Prompt Payments: Meet the requirements of 9-5 for payments to all DBE subcontractors.

7-25 On-The-Job Training Requirements.

As part of the Contractor's equal employment opportunity affirmative action program, training shall be provided as follows:

The Contractor shall provide On-The-Job Training aimed at developing full journeymen in the type of trade or job classification involved in the work. In the

event the Contractor subcontracts a portion of the contract work, it shall determine how many, if any, of the trainees are to be trained by the subcontractor provided, that the Contractor shall retain the primary responsibility for meeting the training requirements imposed by this Section. Ensure that, when feasible, 25% of trainees in each occupation are in their first year of training. The Contractor shall incorporate the requirements of this Section into such subcontract.

The number of trainees will be estimated on the number of calendar days of the contract, the dollar value, and the scope of work to be performed. The trainee goal will be finalized at a Post-Preconstruction Trainee Evaluation Meeting and the goal will be distributed among the work classifications based on the following criteria:

1. Determine the number of trainees on Federal Aid Contract:

a. No trainees will be required for contracts with a Contract Time allowance of less than 275 calendar days.

b. If the Contract Time allowance is 275 calendar days or more, the number of trainees shall be established in accordance with the following chart:

Estimated Contract Amount	Trainees Required
\$2,000,000 or less	0
Over \$2,000,000 to \$4,000,000	2
Over \$4,000,000 to \$6,000,000	3
Over \$6,000,000 to \$12,000,000	5
Over \$12,000,000 to \$18,000,000	7
Over \$18,000,000 to \$24,000,000	9
Over \$24,000,000 to \$31,000,000	12
Over \$31,000,000 to \$37,000,000	13
Over \$37,000,000 to \$43,000,000	14
Over \$43,000,000 to \$49,000,000	15
Over \$49,000,000 to \$55,000,000	16
Over \$55,000,000 to \$62,000,000	17
Over \$62,000,000 to \$68,000,000	18
Over \$68,000,000 to \$74,000,000	19
Over \$74,000,000 to \$81,000,000	20
Over \$81,000,000 to \$87,000,000	21
Over \$87,000,000 to \$93,000,000	22
Over \$93,000,000 to \$99,000,000	23
Over \$99,000,000 to \$105,000,000	24
Over \$105,000,000 to \$112,000,000	25
Over \$112,000,000 to \$118,000,000	26
Over \$118,000,000 to \$124,000,000	27
Over \$124,000,000 to \$130,000,000	28
Over \$130,000,000 to *	
*One additional trainee per \$6,000,000 of estimated Construction Contract amount over \$130,000,000	

Further, if the Contractor or subcontractor requests to utilize banked trainees as discussed later in this Section, a Banking Certificate will be validated at this meeting

Department's District Contract Compliance Manager. The Contractor will be given an opportunity and will be responsible for demonstrating the steps that it has taken in pursuance thereof, prior to a determination as to whether the Contractor is in compliance with this Section. This training is not intended, and shall not be used, to discriminate against any applicant for training, whether a minority, woman or disadvantaged person.

No employee shall be employed as a trainee in any classification in which they have successfully completed a training course leading to journeyman status, or have been employed as a journeyman. The Contractor may satisfy this requirement by including appropriate questions in the employee application or by other suitable means. Regardless of the method used, the Contractor's records should document the findings in each case.

The minimum length and type of training for each classification will be as established at the Post-Preconstruction Trainee Evaluation Meeting and approved by the Department. Graduation to journeyman status will be based upon satisfactory completion of a Proficiency Demonstration set up at the completion of training and established for the specific training classification, completion of the minimum hours in a training classification range, and the employer's satisfaction that the trainee does meet journeyman status in the classification of training. Upon reaching journeyman status, the following documentation must be forwarded to the District Contract Compliance Office:

1. Trainee Enrollment and Personnel Action Form
2. Proficiency Demonstration Verification Form indicating completion of

each standard established for the classification signed by representatives of both the Contractor and the Department.

The Department and the Contractor shall establish a program that is tied to the scope of the work in the project and the length of operations providing it is reasonably calculated to meet the equal employment opportunity obligations of the Contractor and to qualify the average trainee for journeyman status in the classifications concerned, by at least, the minimum hours prescribed for a training classification. Furthermore, apprenticeship programs registered with the U.S. Department of Labor, Bureau of Apprenticeship and Training, or with a State apprenticeship agency recognized by the Bureau and training programs approved but not necessarily sponsored by the U.S. Department of Labor, Manpower Administration, Bureau of Apprenticeship and Training shall also be considered acceptable provided it is being administered in a manner consistent with the equal employment obligations of Federal Aid highway construction contract. Approval or acceptance of a training schedule shall be obtained from the Department prior to commencing work on the classifications covered by the program.

A voluntary On-The-Job Training Program is available to a Contractor which has been awarded a state funded project. Through this program, the Contractor will have the option to train employees on state funded projects for "banked credit" as discussed previously in this provision, to be utilized on subsequent Federal Aid Projects where training is required. Those Contractors availing themselves of this opportunity to train personnel on state funded projects and bank trainee hours for credit shall comply with all training criteria set forth in this Section for Federal Aid Projects; voluntary banking may be denied by the Department if staff is not available to monitor compliance with the training criteria.

It is the intention of these provisions that training is to be provided in the construction crafts rather than clerk-typists or secretarial type positions. Training is

CONTRACT PLANS COMPONENTS
 ROADWAY PLANS
 SIGNING AND PAVEMENT MARKING PLANS

A DETAILED INDEX APPEARS ON THE
 KEY SHEET OF EACH COMPONENT

INDEX OF ROADWAY PLANS

SHEET NO.	SHEET DESCRIPTION
1	KEY SHEET
2	SIGNATURE SHEET
3	SUMMARY OF PAY ITEMS
4 - 8	TYPICAL SECTIONS
9 - 11	PROJECT LAYOUT
12 - 13	PROJECT CONTROL
14	GENERAL NOTES
15 - 29	ROADWAY PLAN
30 - 31	SPECIAL DETAILS
32 - 35	CROSS SECTIONS
36 - 37	STORMWATER POLLUTION PREVENTION PLAN
38	TEMPORARY TRAFFIC CONTROL PLAN

NASSAU COUNTY
BOARD OF COUNTY COMMISSIONERS
CONTRACT PLANS

FINANCIAL PROJECT ID 441214-1-58-01

NASSAU COUNTY
 CR 108 FROM BAY ROAD TO MIDDLE ROAD



BEGIN PROJECT
 STA. 127+00.00. @ SURVEY

END PROJECT
 STA. 541+41.66. @ SURVEY



ROADWAY PLANS
ENGINEER OF RECORD:

ALAN NICKZ, P.E.
 P.E. LICENSE NUMBER 90032
 POND & COMPANY
 1200 RIVERLACHE BLVD, STE 600
 JACKSONVILLE, FL 32207
 CONTRACT NO.: CM3002
 VENDOR NO.: F581639128

PROJECT MANAGER:
 ROBERT COMPANION, P.E.

GOVERNING STANDARD PLANS:
 Florida Department of Transportation, FY2021-22 Standard Plans for Road and Bridge Construction and applicable Interim Revisions (IRs).

Standard Plans for Road Construction and associated IRs are available at the following website: <http://www.flDOT.gov/design/standardsplans>

GOVERNING STANDARD SPECIFICATIONS:
 Florida Department of Transportation, January 2022 Standard Specifications for Road and Bridge Construction at the following website: <http://www.flDOT.gov/programmanagement/implemented/specBooks>

CONSTRUCTION CONTRACT NO.	FISCAL YEAR	SHEET NO.
N/A	21	1

SUMMARY OF ROADWAY

PAY ITEM NO.	PAY ITEM DESCRIPTION	UNIT	TOTAL
101-1	MOBILIZATION	LS	1
102-1	MAINTENANCE OF TRAFFIC	LS	1
104-10-3	SEDIMENT BARRIER	LF	9213
104-18	INLET PROTECTION SYSTEM	EA	34
110-1-1	CLEARING AND GRUBBING	LS/AC	6.33
120-1	REGULAR EXCAVATION	CY	158.3
120-6	EMBANKMENT	CY	174.9
288701	OPTIONAL BASE, BASE GROUP 01	SY	624
327-70-1	MILLING EXISTING ASPHALT PAVEMENT, 1" AVG DEPTH	SY	93047
327-70-6	MILLING EXISTING ASPHALT PAVEMENT, 1 1/2" AVG DEPTH	SY	31581
334-1-53	SUPERPAVE ASPHALTIC CONCRETE, TRAFFIC C, PG76-22 (OVERBUILD)	TN	73.4
334-1-53 (X)	SUPERPAVE ASPHALTIC CONCRETE, TRAFFIC C, PG76-22 (LEVELING)	TN	829.7
337-7-82	ASPHALT CONCRETE FRICTION COURSE TRAFFIC C, FC-9.5, PG 76-22	TN	8459.6
425-5	MANHOLE, ADJUST	EA	1
425-5-1	MANHOLE, ADJUST, UTILITIES	EA	8
425-6	WALVE BOXES, ADJUST	EA	1
522-2	SIDEWALK CONCRETE AND DRIVEWAY, 6" THICK	SY	16
527-2	DETECTABLE WARNING	SY	22
570-1-2	PERFORMANCE TURF, 500 AND SOIL- SHOULDER TREATMENT INDEX 570-010	SY	1586
570-1-3	PERFORMANCE TURF, 500 AND SOIL- SHOULDER TREATMENT INDEX 570-010	SY	29065

(X): NON-PARTICIPATING ITEM TO BE PAID FOR BY NASSAU COUNTY

SUMMARY OF PAY ITEMS

PAY ITEM NO.	PAY ITEM DESCRIPTION	UNIT	TOTAL
654-7-22	MIDBLOCK CROSSWALK, RECTANGULAR RAPID FLASHING BEACON, F61 - SOLAR, COMPLETE SIGN ASSEMBLY - BACK TO BACK	AS	4
700-1-11	SINGLE POST SIGN, FURNISH AND INSTALL, GROUND MOUNT, UP TO 12 SF	AS	61
700-1-60	SINGLE POST SIGN, REMOVE	AS	44
700-13-12	RETROREFLECTIVE SIGN STRIP - FURNISH AND INSTALL, 2"	EA	9
700-13-15	RETROREFLECTIVE SIGN STRIP - FURNISH AND INSTALL, 5"	EA	50
701-16-101	PROFILED THERMOPLASTIC, STANDARD-ASPHALT SURFACES, WHITE, SOLID, 6"	GM	13,387
705-10-1	OBJECT MARKER, TYPE 1	EA	3
706-1-3	RAISED PAVEMENT MARKER, TYPE B	EA	1861
710-90	PAINTED PAVEMENT MARKINGS, FINAL SURFACE	LS	1
*	PAINTED PAVEMENT MARKINGS, STANDARD, WHITE, SOLID, 6"	GM	1
*	PAINTED PAVEMENT MARKINGS, STANDARD, WHITE, SOLID FOR CROSSWALK AND ROUNDABOUT, 12"	LF	1
*	PAINTED PAVEMENT MARKINGS, STANDARD, WHITE, SOLID FOR DIAGONAL OR CHEVRON, 18"	LF	1
*	PAINTED PAVEMENT MARKINGS, STANDARD, WHITE, SOLID FOR STOP LINE OR CROSSWALK, 24"	LF	1
*	PAINTED PAVEMENT MARKINGS, STANDARD, WHITE, 2-4 DOTTED GUIDELINE/6-10 DOTTED EXTENSION, 6"	GM	1
*	PAINTED PAVEMENT MARKINGS, STANDARD, WHITE, MESSAGE OR SYMBOL	EA	1
*	PAINTED PAVEMENT MARKINGS, STANDARD, WHITE, ARROW	EA	1
*	PAINTED PAVEMENT MARKINGS, STANDARD, YELLOW, SOLID, 6"	GM	1
*	PAINTED PAVEMENT MARKINGS, STANDARD, YELLOW, SOLID FOR DIAGONAL OR CHEVRON, 18"	LF	1
*	PAINTED PAVEMENT MARKINGS, STANDARD, YELLOW, SKIP, 6"	GM	1
*	PAINTED PAVEMENT MARKINGS, STANDARD, YELLOW, 2-4 DOTTED GUIDELINE/6-10 DOTTED EXTENSION	GM	1
711-11-124	THERMOPLASTIC, STANDARD, WHITE, SOLID, 18" FOR DIAGONALS AND CHEVRONS	LF	54
711-11-125	THERMOPLASTIC, STANDARD, WHITE, SOLID, 24" FOR STOP LINE AND CROSSWALK	LF	476
711-11-141	THERMOPLASTIC, STANDARD, WHITE, 2-4 DOTTED GUIDELINE/6-10 GAP EXTENSION, 6"	GM	0.044
711-11-160	THERMOPLASTIC, STANDARD, WHITE, MESSAGE OR SYMBOL	EA	6
711-11-170	THERMOPLASTIC, STANDARD, WHITE, ARROW	EA	12
711-11-224	THERMOPLASTIC, STANDARD, YELLOW, 2-4 DOTTED GUIDELINE/6-10 DOTTED EXTENSION	LF	466
711-11-241	THERMOPLASTIC, STANDARD, YELLOW, 18" FOR DIAGONAL OR CHEVRON	GM	0.150
711-14-125	THERMOPLASTIC, PREFORMED, WHITE, SOLID, 24" FOR CROSSWALK	LF	89
711-14-191	THERMOPLASTIC, PREFORMED, 6" WHITE, RAILROAD DYNAMIC ENVELOPE	LF	29
711-14-193	THERMOPLASTIC, PREFORMED, 12" WHITE ON PAVEMENT ASPHALT, RAILROAD DYNAMIC ENVELOPE	LF	155
711-16-101	THERMOPLASTIC, STANDARD-OTHER SURFACES, WHITE, SOLID, 6"	GM	1,999
711-16-102	THERMOPLASTIC, STANDARD-OTHER SURFACES, WHITE, SOLID, 8"	GM	0.024
711-16-201	THERMOPLASTIC, STANDARD-OTHER SURFACES, YELLOW, SOLID, 6"	GM	6,854
711-16-231	THERMOPLASTIC, STANDARD-OTHER SURFACES, YELLOW, SKIP, 6"	GM	4,908

* THESE QUANTITIES ARE PAID FOR UNDER PAINTED PAVEMENT MARKINGS (FINAL SURFACE). LUMP SUM - ITEM NO. 710-90. THE QUANTITIES SHOWN ARE FOR ONE APPLICATION. SEE SPECIFICATION 710 FOR THE NUMBER OF APPLICATIONS REQUIRED.

DATE	DESCRIPTION	REVISIONS	DATE	DESCRIPTION	ENGINEER OF RECORD
					ALAN NICKZ, P.E. LICENSE NUMBER 90052 POND & COMPANY 1200 RIVERPLACE BLVD, STE 600 JACKSONVILLE, FL 32207
BOARD OF COUNTY COMMISSIONERS			NASSAU COUNTY		
ROAD NO.	COUNTY	FINANCIAL PROJECT ID			
CR 108	NASSAU	447214-158-01			
SUMMARY OF PAY ITEMS					
					SHEET NO. 3

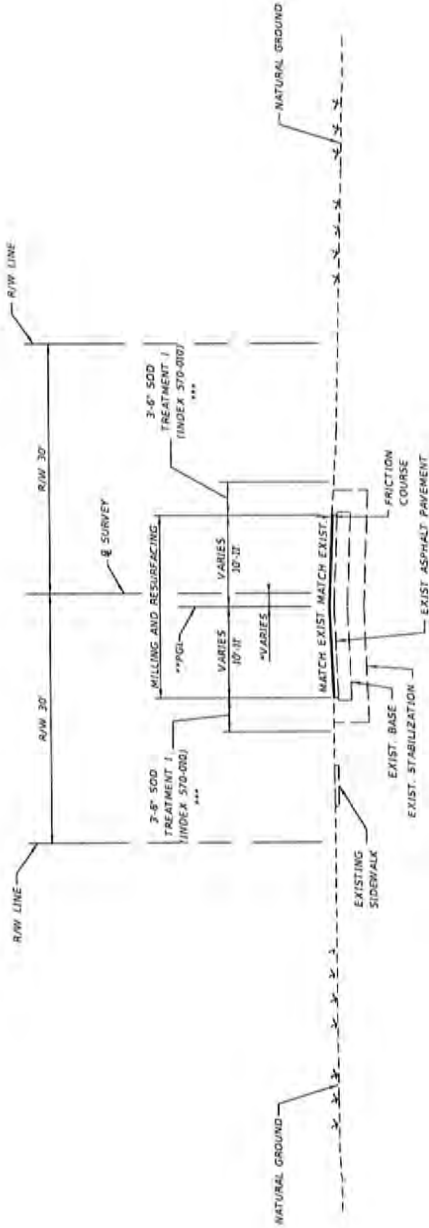

*MAY BE FLIPPED TO REPRESENT EXISTING CONDITIONS
 **PGL IS THE EXISTING CROWN OF ROADWAY
 ***LIMITS OF CLEANING AND GROOMING

TYPICAL SECTION 1

CR 108
 STA. 127+20.00 TO STA. 171+76.72
 STA. 172+12.19 TO STA. 178+66.41

PAVEMENT DESIGN

- MILLING
- MILL EXISTING ASPHALT PAVEMENT (1" DEPTH)
- RESURFACING
- FRICTION COURSE TYPE FC-9.5 (TRAFFIC C) (1") (PG 76-22)

TRAFFIC DATA

CURRENT YEAR = 2021 AADT = 3400
 ESTIMATED OPENING YEAR = 2023 AADT = 4800
 ESTIMATED DESIGN YEAR = 2043 AADT = 5800
 K = 9.5% D = 53.7% T = 4.6% (24 HOUR)
 DESIGN HOUR T = 2.4%
 DESIGN SPEED = 30 MPH

DATE	DESCRIPTION	REVISIONS	DATE	DESCRIPTION

ENGINEER OF RECORD ALAN NICKZ, P.E. LICENSE NUMBER 90052 POIND & COMPANY 1200 RIVERPLACE BLVD, STE 600 JACKSONVILLE FL 32207		BOARD OF COUNTY COMMISSIONERS ROAD NO. COUNTY FINANCIAL PROJECT ID CR 108 NASSAU 44214-1-58-01	
---	--	--	--

TYPICAL SECTIONS

SHEET NO. 4

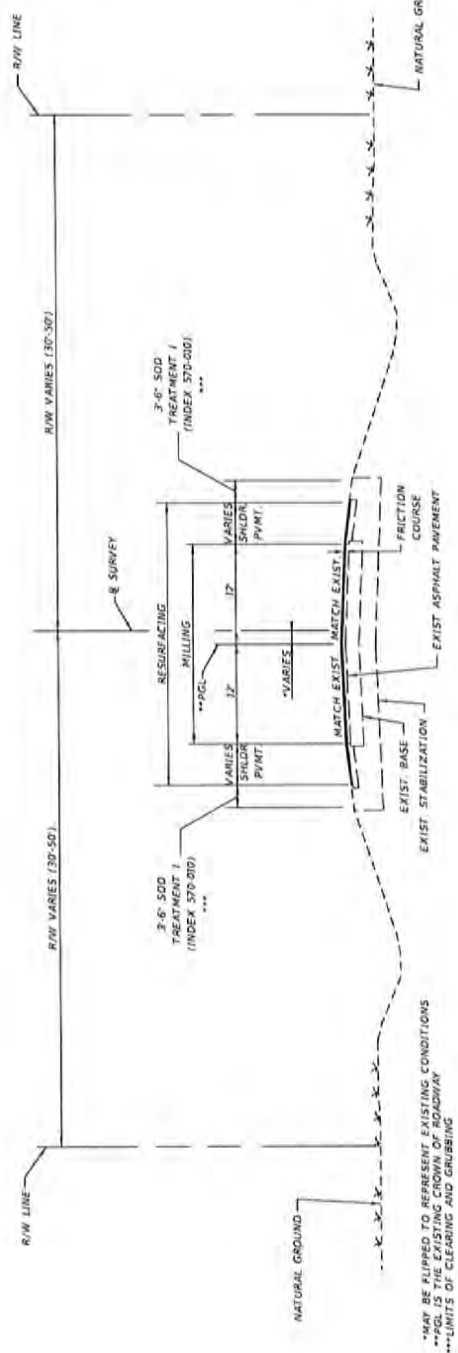

*MAY BE SLIPPED TO REPRESENT EXISTING CONDITIONS
 **PGL IS THE EXISTING CROWN OF ROADWAY
 ***LIMITS OF CLEARING AND GRUBBING

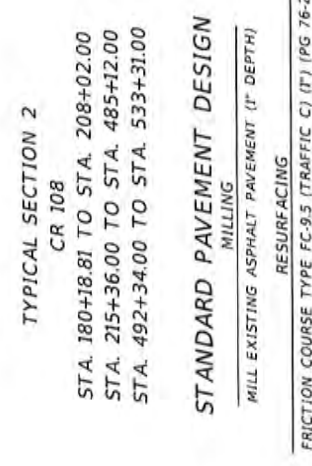
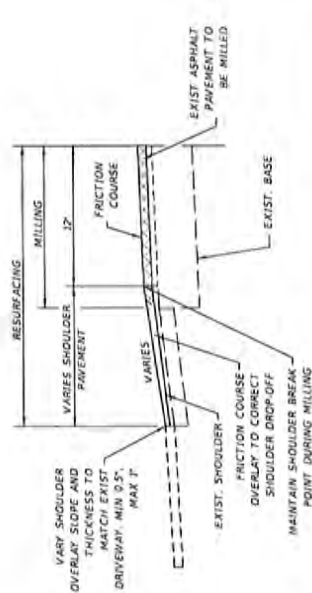

TYPICAL SECTION 2
 CR 108
 STA. 180+18.81 TO STA. 208+02.00
 STA. 215+36.00 TO STA. 485+12.00
 STA. 492+34.00 TO STA. 533+31.00

PAVED/GRADED DRIVEWAY SHOULDER TIE-IN DETAIL
 NTS

STANDARD PAVEMENT DESIGN
 MILL EXISTING ASPHALT PAVEMENT (1" DEPTH)
 RESURFACING
 FRICTION COURSE TYPE FC-9.5 (TRAFFIC C) (1") (PG 76-22)

SHOULDER DROP-OFF CORRECTION DETAIL
 NTS

TRAFFIC DATA
 CURRENT YEAR = 2021 AADT = 3400
 ESTIMATED OPENING YEAR = 2023 AADT = 4800
 ESTIMATED DESIGN YEAR = 2043 AADT = 5800
 K = 9.5% D = 537% T = 4.6% (24 HOUR)
 DESIGN HOUR T = 2.6%
 DESIGN SPEED = 40/50/60 MPH

DATE	DESCRIPTION	REVISIONS	DATE	DESCRIPTION

ENGINEER OF RECORD ALAN NICKLZ, P.E. LICENSE NUMBER 90052 POND & COMPANY 1200 RIVERPLACE BLVD, STE 600 JACKSONVILLE FL 32207	BOARD OF COUNTY COMMISSIONERS ROAD NO CR 108	FINANCIAL PROJECT ID 441244-58-01
---	--	--------------------------------------

NASSAU COUNTY BOARD OF COUNTY COMMISSIONERS	COUNTY NASSAU	SHEET NO. 5
--	------------------	----------------

TYPICAL SECTIONS

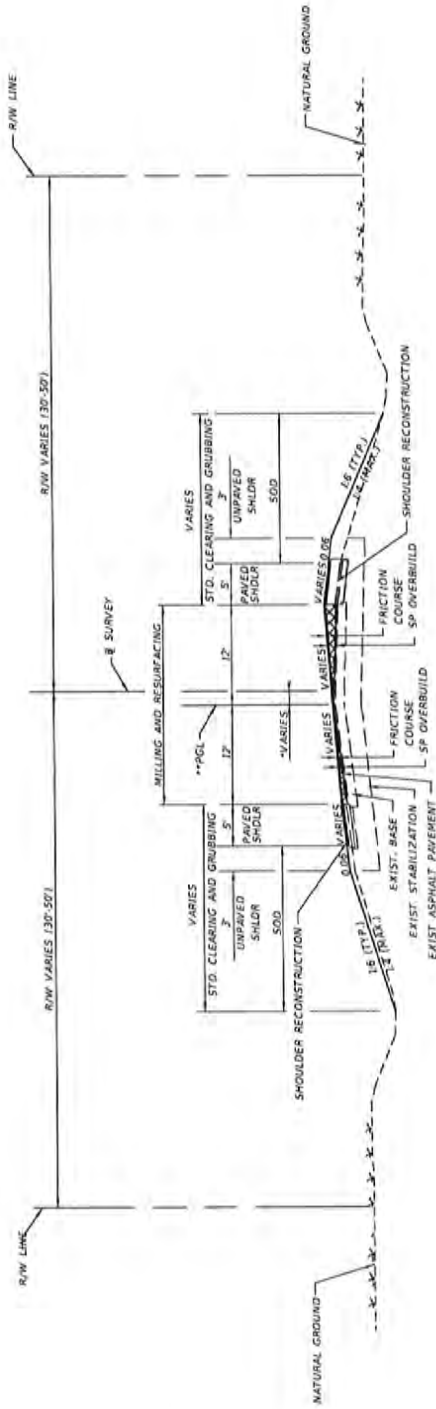

*MAY BE FLIPPED TO REPRESENT EXISTING CONDITIONS
 **PGL IS THE EXISTING CROWN OF ROADWAY

TYPICAL SECTION 5
CR 108
STA. 487+20.00 TO STA. 490+50.00

PAVEMENT DESIGN

- MILLING
- MILL EXISTING ASPHALT PAVEMENT (1.5" DEPTH)
- OVERBUILD
- TYPE SP (TRAFFIC C) OVERBUILD (THICKNESS VARIES) (PG 76-22)
- RESURFACING
- FRICTION COURSE TYPE FC-9.5 (TRAFFIC C) (1.5") (PG 76-22)
- SHOULDER RECONSTRUCTION
- OPTIONAL BASE GROUP 1 WITH
- FRICTION COURSE TYPE FC-9.5 (TRAFFIC C) (1.5") (PG 76-22)

TRAFFIC DATA

CURRENT YEAR = 2021 ADT = 3400
 ESTIMATED OPENING YEAR = 2023 ADT = 4800
 ESTIMATED DESIGN YEAR = 2043 ADT = 5800
 K = 5.5% D = 33.7% T = 4.8% (24 HOUR)
 DESIGN HOUR T = 2.4%
 DESIGN SPEED = 60 MPH

DATE	DESCRIPTION	REVISIONS	DATE	DESCRIPTION

ENGINEER OF RECORD		NASSAU COUNTY	
ALAN NICKZ, P.E.	BOARD OF COUNTY COMMISSIONERS	ROAD NO.	COUNTY
LICENSE NUMBER 90052	FINANCIAL PROJECT ID	CR 108	FINANCIAL PROJECT ID
POND & COMPANY			
1700 RIVERPLACE BLVD, STE 500			
JACKSONVILLE FL 32207			

TYPICAL SECTIONS		SHEET NO.
		6

COUNTY ROAD 108 ALIGNMENT

STATION	NORTHING (Y)	EASTING (X)
BEGIN SURVEY STA 123+12.60	2309355.72	363707.32
P.C. STA. 127+16.19	2309259.17	363696.71
P.T. STA. 129+19.88	2309955.79	363721.21
P.C. STA. 131+09.04	2310124.32	363827.12
P.T. STA. 133+17.04	2310379.42	363889.59
P.C. STA. 146+26.85	2310639.07	364811.59
P.T. STA. 148+54.48	2310731.07	365117.39
P.C. STA. 150+88.96	2310903.34	365276.46
P.T. STA. 153+63.68	2311075.78	365489.11
P.C. STA. 182+10.81	2312533.56	367934.73
P.T. STA. 184+67.38	2312709.10	368118.89
P.C. STA. 188+60.31	2313036.50	368335.97
P.T. STA. 191+73.77	2313268.48	368545.23
P.C. STA. 212+32.13	2314576.18	370134.81
P.T. STA. 217+41.56	2314755.40	3710602.29
P.C. STA. 226+59.06	2314795.57	371518.91
P.T. STA. 246+71.76	2314888.96	373529.45
P.C. STA. 270+76.30	2315004.72	375931.19
P.T. STA. 281+91.81	2314758.46	377004.96
P.C. STA. 302+66.44	2314191.25	378045.56
P.T. STA. 304+96.99	2313851.73	378895.98
P.C. STA. 349+33.79	2313801.34	382124.74
P.T. STA. 486+74.29	2313331.62	397293.12
P.C. STA. 480+71.65	2313345.58	397689.92
END SURVEY 559+78.82	2314066.16	404559.40

PROJECT CONTROL NOTE

1. PROJECT IS BASED ON THE FLORIDA STATE PLANE COORDINATE SYSTEM NAD 1983/2011 HORIZONTAL DATUM EAST ZONE.
2. ELEVATIONS ARE BASED ON NORTH AMERICAN VERTICAL DATUM (NAVD88).
3. HORIZONTAL INFORMATION FOR VERTICAL CONTROL ARE SHOWN TO THE NEAREST FOOT FOR COORDINATES, AND ARE TO BE USED FOR RECONNAISSANCE PURPOSES ONLY. DO NOT USE FOR HORIZONTAL CONTROL.
4. LOCALIZATION TO PROJECT CONTROL IS REQUIRED.

HORIZONTAL CONTROL

POINT NAME	STATION	OFFSET	ELEVATION (Z)	DESCRIPTION	NORTHING (Y)	EASTING (X)
H1	119+18.46	-398.42	83.62	SET 5/8" REBAR WITH CAP "DRMP INC. TRAV"	2309561.33	363702.74
H2	119+19.71	19.43	84.07	SET 5/8" REBAR WITH CAP "DRMP INC. TRAV"	2309566.27	363718.59
H3	214+46.11	-59.88	50.54	SET 5/8" REBAR WITH CAP "DRMP INC. TRAV"	2314742.96	370282.05
H4	225+98.99	18.62	54.92	SET 5/8" REBAR WITH CAP "DRMP INC. TRAV"	2314774.34	371459.71
H5	540+56.32	-38.77	22.51	SET 5/8" REBAR WITH CAP "DRMP INC. TRAV"	2313963.16	402643.34
H6	548+89.76	-19.37	22.61	SET 5/8" REBAR WITH CAP "DRMP INC. TRAV"	2313971.81	403474.26
H7	236+00.29	-35.34	51.70	SET 5/8" REBAR WITH CAP "DRMP INC. TRAV"	2314874.55	372457.49
H8	246+45.36	18.46	43.68	SET 5/8" REBAR WITH CAP "DRMP INC. TRAV"	2314869.29	373503.93
H9	257+41.11	-19.64	22.81	SET 5/8" REBAR WITH CAP "DRMP INC. TRAV"	2314960.06	374596.61
H10	267+83.00	-35.38	22.81	SET 5/8" REBAR WITH CAP "DRMP INC. TRAV"	2315024.38	375604.18
H11	288+42.19	-17.41	25.20	SET 5/8" REBAR WITH CAP "DRMP INC. TRAV"	2314933.57	376633.96
H12	298+79.66	17.50	17.04	SET 5/8" REBAR WITH CAP "DRMP INC. TRAV"	2314465.17	377585.79
H13	309+07.81	-19.53	17.04	SET 5/8" REBAR WITH CAP "DRMP INC. TRAV"	2313994.17	378509.26
H14	319+01.41	-21.25	18.47	SET 5/8" REBAR WITH CAP "DRMP INC. TRAV"	2313957.52	379537.63
H15	329+42.76	-17.71	18.49	SET 5/8" REBAR WITH CAP "DRMP INC. TRAV"	2313926.14	380530.72
H16	340+10.90	-16.80	17.66	SET 5/8" REBAR WITH CAP "DRMP INC. TRAV"	2313887.90	381571.40
H17	350+45.11	-19.13	16.34	SET 5/8" REBAR WITH CAP "DRMP INC. TRAV"	2313850.50	382636.92
H18	360+70.62	-18.53	16.02	SET 5/8" REBAR WITH CAP "DRMP INC. TRAV"	2313816.66	383672.56
H19	371+01.82	-19.75	16.50	SET 5/8" REBAR WITH CAP "DRMP INC. TRAV"	2313781.00	384697.45
H20	381+24.78	-18.51	15.84	SET 5/8" REBAR WITH CAP "DRMP INC. TRAV"	2313746.97	385728.09
H21	391+41.88	-21.20	14.41	SET 5/8" REBAR WITH CAP "DRMP INC. TRAV"	2313710.76	386750.41
H22	401+24.03	-19.44	14.85	SET 5/8" REBAR WITH CAP "DRMP INC. TRAV"	2313678.69	387767.01
H23	411+88.99	-23.18	18.51	SET 5/8" REBAR WITH CAP "DRMP INC. TRAV"	2313641.63	388786.45
H24	422+42.91	-20.37	19.00	SET 5/8" REBAR WITH CAP "DRMP INC. TRAV"	2313610.33	389822.98
H25	443+16.67	-21.26	20.38	SET 5/8" REBAR WITH CAP "DRMP INC. TRAV"	2313571.84	390866.20
H26	463+65.25	-20.57	20.09	SET 5/8" REBAR WITH CAP "DRMP INC. TRAV"	2313537.03	391909.96
H27	484+94.23	-21.83	20.58	SET 5/8" REBAR WITH CAP "DRMP INC. TRAV"	2313465.41	392986.71
H28	495+23.04	-18.50	17.44	SET 5/8" REBAR WITH CAP "DRMP INC. TRAV"	2313395.99	394986.14
H29	506+82.00	-18.26	18.85	SET 5/8" REBAR WITH CAP "DRMP INC. TRAV"	2313356.27	397113.80
H30	516+65.67	-22.40	20.82	SET 5/8" REBAR WITH CAP "DRMP INC. TRAV"	2313410.83	398136.96
H31	527+19.97	-22.78	19.87	SET 5/8" REBAR WITH CAP "DRMP INC. TRAV"	2313525.47	399199.74
H32	537+19.97	-23.81	21.55	SET 5/8" REBAR WITH CAP "DRMP INC. TRAV"	2313639.85	400287.41
H33					2313756.13	401375.52

DATE	DESCRIPTION	DATE	REVISIONS
	ALAN HUCKZ, PE LICENSE NUMBER 90052 POND & COMPANY 1200 RIVERPLACE BLVD, STE 600 JACKSONVILLE FL 32207		
ENGINEER OF RECORD		NASSAU COUNTY	
BOARD OF COUNTY COMMISSIONERS		COUNTY	NASSAU
ROAD NO.	CR 108	FINANCIAL PROJECT ID	4407041-58-01
PROJECT CONTROL			
SHEET NO.			12

VERTICAL CONTROL

POINT NAME	C STATION	OFFSET	ELEVATION (Z)	DESCRIPTION	NORTHING (Y)	EASTING (X)
M 597	OFF BASELINE	OFF BASELINE	82.85	STAINLESS STEEL ROD WITH ENCASMENT STAMPED M 597 2004	2308461	363777
HILLIARD	171+59	54 RT	67.63	CONCRETE MONUMENT WITH BRASS DISK STAMPED HILLIARD 1917	2311948	367039
C 515	179+86	510 LT	61.25	STAINLESS STEEL ROD WITH ENCASMENT STAMPED C 515 2001	2312837	367461
Z/JX A	223+15	400 LT	53.77	STAINLESS STEEL ROD WITH ENCASMENT STAMPED Z/JX A 1995	2315181	371158
X 515	539+53	54 LT	23.41	CONCRETE MONUMENT WITH BRASS DISK STAMPED X 515 2001	2318914	402337

THE OFFICIAL RECORD OF THIS SHEET IS THE ELECTRONIC FILE DIGITALLY SIGNED AND SEALED UNDER RULE 61G15-23.004, F.A.C.

DATE	DESCRIPTION	REVISIONS	DATE	DESCRIPTION	ENGINEER OF RECORD	BOARD OF COUNTY COMMISSIONERS	NASSAU COUNTY	COUNTY	FINANCIAL PROJECT ID	SHEET NO.
					ALAN NICKZ, P.E. LICENSE NUMBER 90052 POND & COMPANY 1200 RIVERPLACE BLVD, STE 600 JACKSONVILLE, FL 32207	CR 108	NASSAU	NASSAU	4402143-58-01	13

PROJECT CONTROL

GENERAL NOTES

1. BENCHMARK ELEVATIONS SHOWN ON THE PLANS ARE NORTH AMERICAN VERTICAL DATUM OF 1988 (NAVD 88).
2. ALL SURVEY INFORMATION WAS OBTAINED FROM A LICENSED FLORIDA PROFESSIONAL SURVEYOR AND MAPPER AND UTILIZED AS SUPPORTING DATA IN THE PRODUCTION OF DESIGN PLANS AND FOR CONSTRUCTION ON SUBJECT PROJECT. THE PROFESSIONAL SURVEYOR AND MAPPER OF RECORD IS:
Clyde W. Faust, P.S.M.
P.S.M. No. 6500
8007 Bolligot Parkway, Suite 200 Jacksonville, FL 32256
Certificate of Authorization: 2648
3. THE LOCATIONS OF THE UTILITIES SHOWN IN THE PLANS (INCLUDING THOSE DESIGNATED V₆, V₈, AND V₉) HAVE BEEN VERIFIED USING THE TECHNIQUES AND SHOULD BE CONSIDERED APPROXIMATE ONLY. THE VERIFIED LOCATIONS/RELATIONS APPLY ONLY AT THE POINTS SHOWN. INTERPOLATIONS BETWEEN THESE POINTS HAVE NOT BEEN VERIFIED.
4. UTILITY/AGENCY OWNERS: COMPANY CONTACT TELEPHONE NUMBERS
FLORIDA POWER AND LIGHT (FPL) JOSH KEOWN (904) 225-3031
COMCAST JAMES GRAHAM (904) 380-6347
LUMEN JAMES YOUNG (352) 303-2430
VERIZON HARVIN FISHER (904) 272-1568
AT&T FLORIDA DAVID JORDAN (386) 364-2463
AT&T GLOBAL SUNIL PARRAY (407) 578-8000
AT&T CORPORATION ROY SIKES (800) 262-5131 #3305
ONEFENOKO RURAL ELECTRIC
5. ALL EXISTING DRAINAGE PIPES/STRUCTURES SHALL REMAIN UNLESS NOTED OTHERWISE IN THE PLANS.
6. ALL ROADWAY WORK WITHIN THE RAILROAD RIGHT-OF-WAY MUST BE COMPLETED IN CONSECUTIVE CALENDAR DAYS TO BE DETERMINED JOINTLY BY THE DISTRICT CONSTRUCTION AND RAIL OFFICES. THE WORK TO BE COMPLETED INCLUDES ALL ITEMS NECESSARY TO RELIEVE THE FLAGMAN FROM PROVIDING PROTECTIVE SERVICES.
7. ALL ASPHALT MILLINGS FROM A NASSAU COUNTY ROAD SHALL BE DELIVERED TO THE COUNTY 37356 PEA FARM RD. HILLARD, FL 32046.
8. CONTRACTOR SHALL PERFORM PRE-CONSTRUCTION VIDEO WITHIN PROJECT LIMITS.
9. THE INTERSECTION OF CR 108 AND US 1 CURRENTLY HAS VIDEO DETECTION. THERE ARE EXISTING INACTIVE TRAFFIC LOOPS WITHIN THE MILLING AND RESURFACING LIMITS. THE LOOPS SHALL BE SAWCUT AND ANYTHING OUTSIDE OF THE MILLING AND RESURFACING LIMITS SHALL REMAIN.

NASSAU COUNTY STORMWATER NOTES

1. ALL STORMWATER DRAINAGE FACILITIES WITHIN PUBLIC RIGHT-OF-WAY AND PAVED AREAS, INCLUDING NASSAU COUNTY RIGHT-OF-WAY, TURN LANES, RESIDENTIAL ROADWAYS, DRIVE AISLES FOR MULTI-FAMILY DEVELOPMENTS, AND MAJOR DRIVE AISLES FOR COMMERCIAL DEVELOPMENTS SHALL BE LASER PROFILED PER FOOT SECTION 430.
2. DRAINAGE EASEMENTS AND DITCHES SHOULD REMAIN FREE OF STOCKPILED SOIL, SEDIMENT, MUD, CONSTRUCTION MATERIALS/WASTE, ET CETERA AT ALL TIMES. POSITIVE STORMWATER FLOW MUST BE MAINTAINED THROUGHOUT CONSTRUCTION.
3. WHEN THE AREA IS INACTIVE FOR FOURTEEN DAYS OR MORE OR HAS REACHED FINISHED GRADE.
4. PER ORDINANCE 99-17 SECTION 10.6.5.1, IMMEDIATELY INSTALL ADDITIONAL EROSION PROTECTION SEDIMENT CONTROL MEASURES IF SEDIMENT IS OBSERVED AT ANY POINTS OF DISCHARGE TO YOUR SITE MAY BE ORDERED IN DELAYED INSPECTIONS, NOTICES OF VIOLATION, CITATIONS, FINES, PENALTIES, AND/OR STOP WORK ORDERS.
5. PER 99-17 SECTION 10.1.2.A-E, STORMWATER MANAGEMENT FOR A PROJECT SHALL NOT HAVE ADVERSE EFFECTS ON ADJACENT PROPERTIES, DOWNSTREAM STRUCTURES, OR RIGHTS OF OTHER LANDOWNERS.

NASSAU COUNTY PAVING NOTES

1. PER NASSAU COUNTY ROADWAY AND DRAINAGE STANDARDS, ORDINANCE 99-17 SECTION 12.2 AND 12.4, A CONSTRUCTION BOND AND 26-MONTH MAINTENANCE BOND WILL BE REQUIRED FOR ALL WORK WITHIN NASSAU COUNTY RIGHT-OF-WAY.
2. A PRE-PAVE MEETING IS REQUIRED PRIOR TO ANY PAVING OPERATIONS WITHIN NASSAU COUNTY ROW, RESIDENTIAL SUBDIVISIONS, OR MULTI-FAMILY DEVELOPMENTS.
3. APPROVED MIX DESIGNS SHALL BE PROVIDED TO NASSAU COUNTY CONSTRUCTION INSPECTOR 48 HOURS PRIOR TO PRE-PAVE MEETING OR PLACEMENT OF CONCRETE.
4. CONTRACTOR IS REQUIRED TO HAVE A CERTIFIED OC ASPHALT LEVEL II TECHNICIAN DURING ANY ASPHALT OPERATIONS WITHIN NASSAU COUNTY ROW, RESIDENTIAL SUBDIVISION, OR MULTI-FAMILY DEVELOPMENTS.
5. ALL BASES SHALL BE PRIMED IN ACCORDANCE WITH ORDINANCE 99-17 SECTION 11.5.2.3, NASSAU COUNTY STANDARD DETAILS, AND FOOT STANDARD SPECIFICATIONS.
6. SIGNAGE AND PAVEMENT MARKINGS SHALL BE IN COMPLIANCE WITH NASSAU COUNTY STANDARDS. MANUAL OR UNIFORM TRAFFIC CONTROL DEVICES (MUTCD) AND FOOT STANDARD PLANS.
7. MAINTENANCE OF TRAFFIC (MOT) SHALL BE IN COMPLIANCE WITH FOOT STANDARD INDEX 600 SERIES.
8. ALL WORK, MATERIALS, AND TESTING PERFORMED WITHIN NASSAU COUNTY RIGHT-OF-WAY AND SINGLE-FAMILY DEVELOPMENTS SHALL BE IN ACCORDANCE WITH THE CURRENT REVISION OF NASSAU COUNTY'S ORDINANCE 99-17 AND ALL CURRENT NASSAU COUNTY STANDARD DETAILS.
9. PER ORDINANCE 99-17 SECTION 11.9.2, ALL PAVEMENT MARKINGS WITHIN NASSAU COUNTY ROW SHALL BE LEAD FREE THERMOPLASTIC MEETING NASSAU COUNTY AND FOOT STANDARD SPECIFICATION LATEST EDITION.
10. REMOVING PAVEMENT MARKINGS WITHIN NASSAU COUNTY ROW SHALL BE:
a. GRINDING OR HYDRO-BLASTING ON WEATHERED ASPHALT SURFACES.
b. HYDRO-BLASTING ONLY ON NEW ASPHALT SURFACES.
c. PAINT BLACKOUT IS PROHIBITED.
11. PER ORDINANCE 99-17 SECTION 8.5.5, ANY DAMAGE TO PAVEMENT RESULTING FROM CONSTRUCTION OR PAVEMENT MARKING REMOVAL WITHIN PUBLIC ROW NOT PLANNED AS PART OF THE PROJECT SHALL BE MILLED AND OVERLAID FOR ENTIRE WIDTH OF ROADWAY AND LENGTH OF DAMAGE PLUS 50 IN EACH DIRECTION.
12. SINGLE VERTICAL JOINTS IN ROADWAY CONSTRUCTION SHALL BE AVOIDED IN NASSAU COUNTY RIGHT-OF-WAY USING NASSAU COUNTY STANDARD DETAIL #26.
13. ALL CONCRETE SHALL BE A MINIMUM OF 3000 PSI WITHIN PUBLIC RIGHT-OF-WAY.

DATE	DESCRIPTION	REVISIONS	ENGINEER OF RECORD	NASSAU COUNTY BOARD OF COUNTY COMMISSIONERS		SHEET NO.
			BLAN WICKZ, P.E. LICENSE NUMBER 90052 POND & COMPANY 1200 RIVERPLACE BLVD, STE 600 JACKSONVILLE FL 32207	ROAD NO. CR 108	COUNTY NASSAU	14
				FINANCIAL PROJECT ID 4402141-58-01		
GENERAL NOTES						

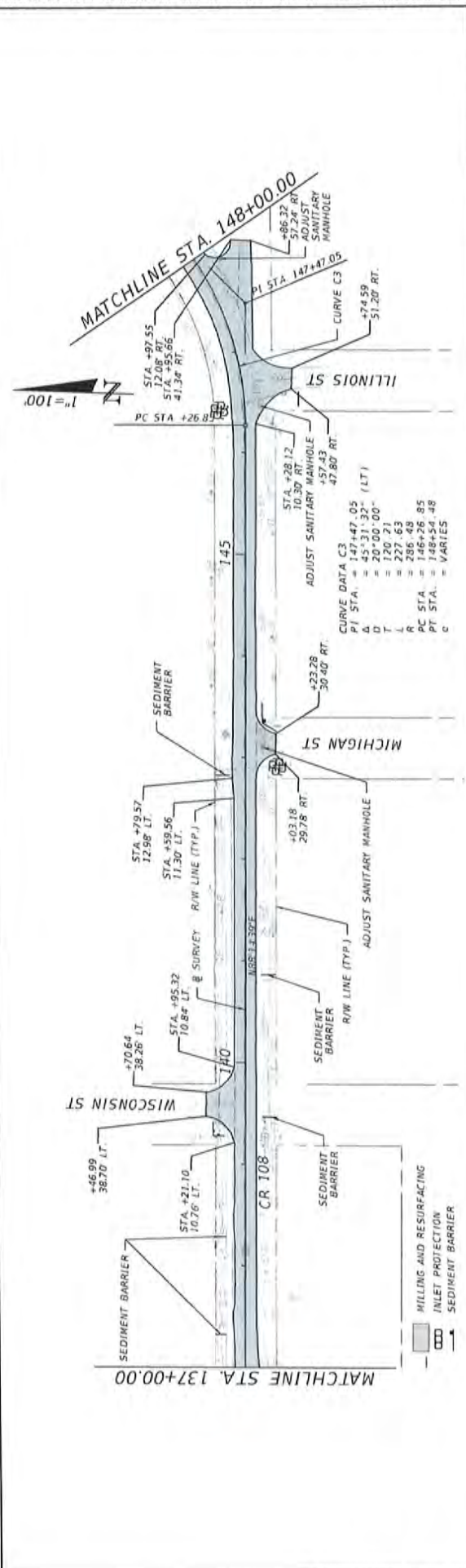
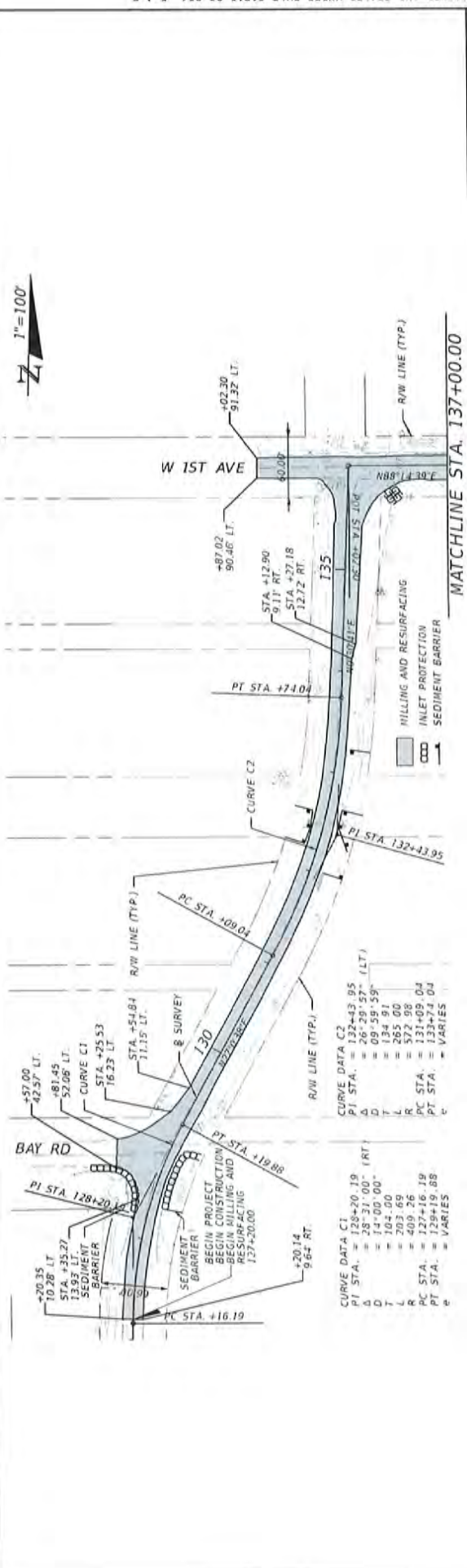

DATE	DESCRIPTION	REVISIONS	DATE	DESCRIPTION

ENGINEER OF RECORD		NASSAU COUNTY	
ALAN NICKT, P.E.		BOARD OF COUNTY COMMISSIONERS	
LICENSE NUMBER 90052		ROAD NO.	COUNTY
POND & COMPANY		CR 108	NASSAU
1200 RIVERPLACE BLVD, STE 600		FINANCIAL PROJECT ID	4412141-58-01
JACKSONVILLE FL 32207			

ROADWAY PLAN		SHEET NO.
		15

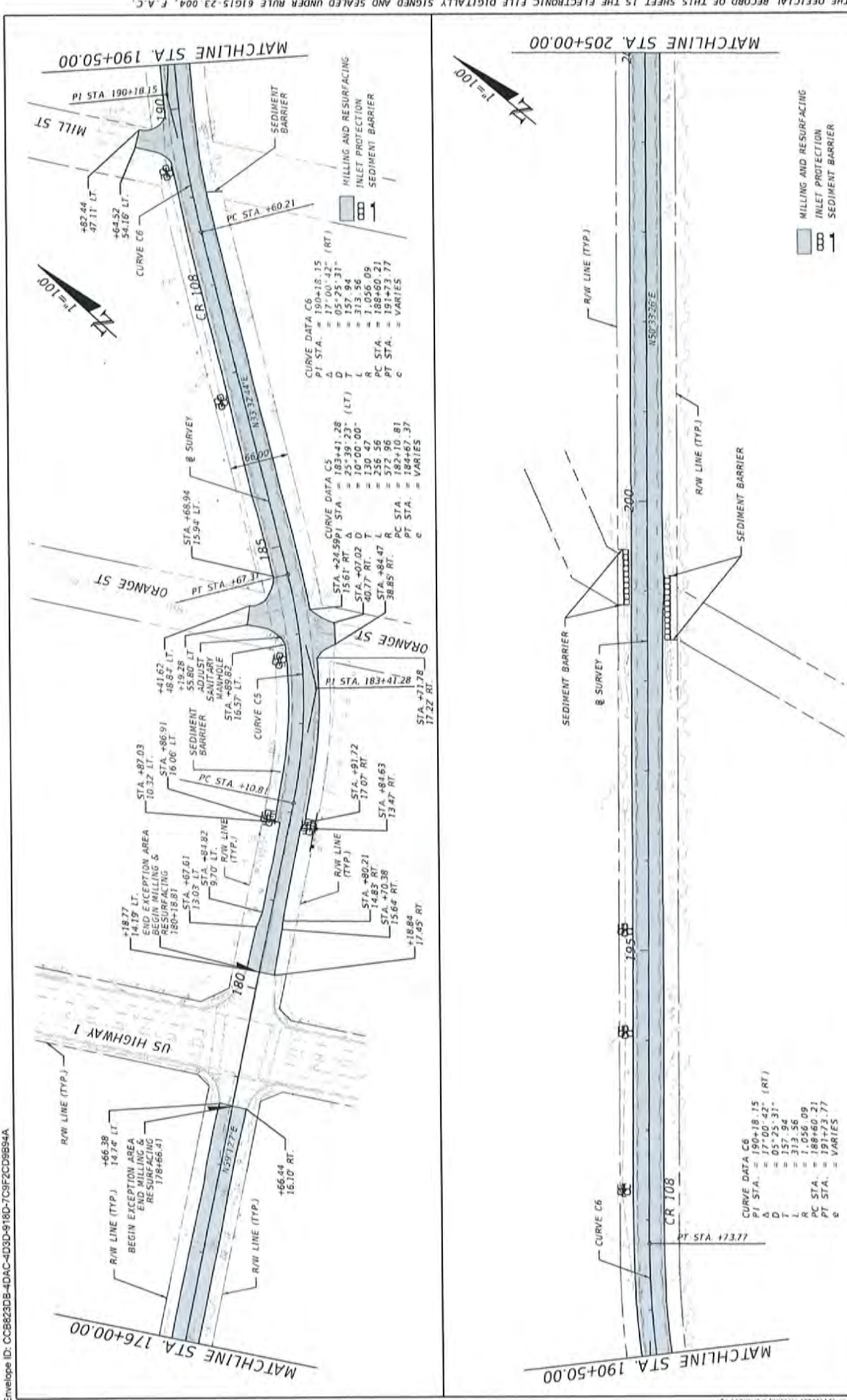

DATE	DESCRIPTION	REVISIONS	DATE	DESCRIPTION

ENGINEER OF RECORD		NASSAU COUNTY	
ALAN WICKZ, P.E.		BOARD OF COUNTY COMMISSIONERS	
POND & COMPANY		COUNTY	
1200 RIVERPLACE BLVD, STE 600		NASSAU	
JACKSONVILLE, FL 32207		FINANCIAL PROJECT ID	
		441214-158-01	

ROADWAY PLAN	
SHEET NO.	17

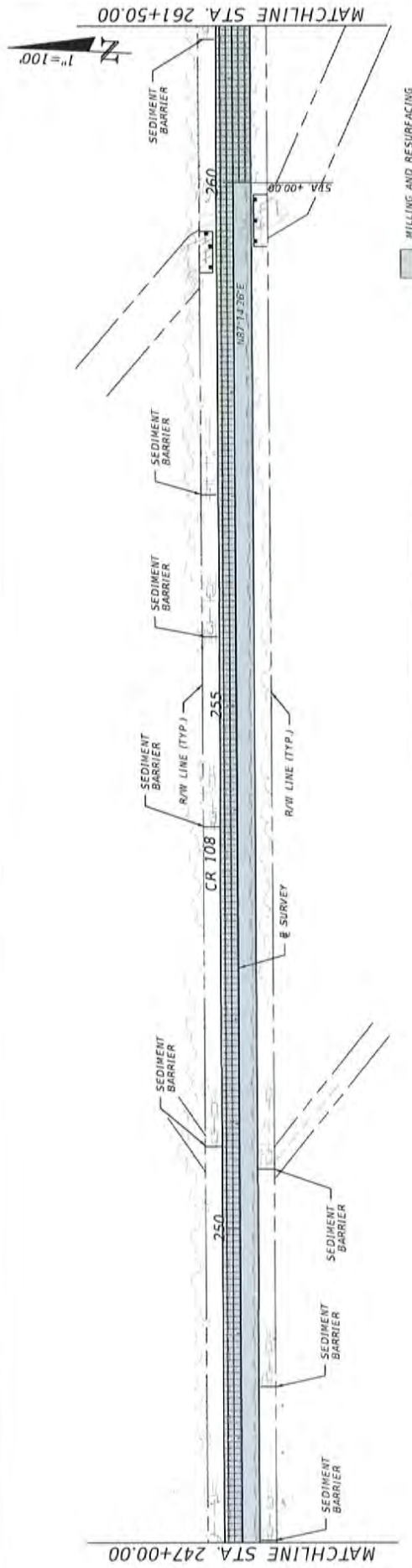
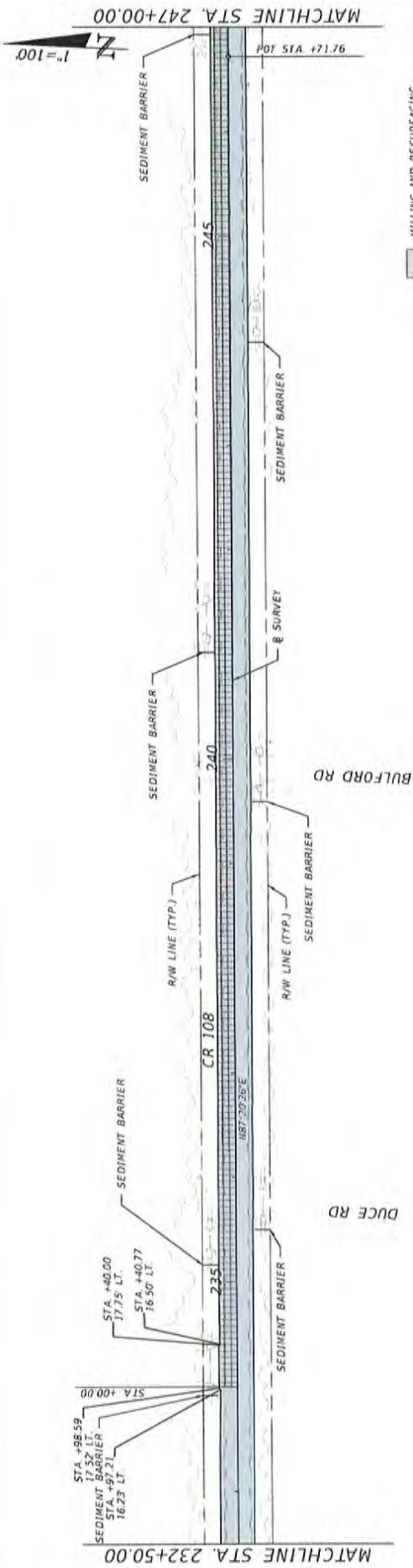

DATE	DESCRIPTION	REVISIONS	DESCRIPTION	ENGINEER OF RECORD	BOARD OF COUNTY COMMISSIONERS	NASSAU COUNTY	FINANCIAL PROJECT ID	SHEET NO.
				ALAN WICKZ, P.E. LICENSE NUMBER 90052 POND & COMPANY 1200 RIVERPLACE BLVD, STE 600 JACKSONVILLE FL 32207	CR 108	NASSAU	44724-1-58-01	19

ROADWAY PLAN

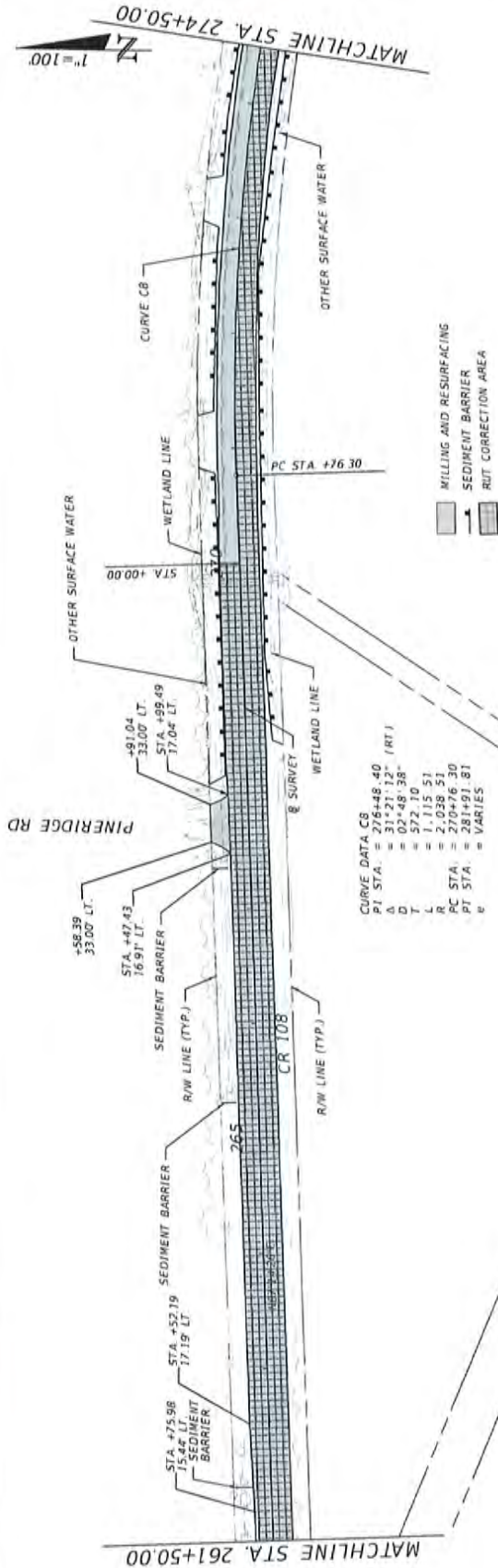

CURVE DATA C8
 P1 STA. = 276+48.40
 Δ = 31°21'12" (RT)
 D = 02°48'38"
 T = 572.10'
 L = 1,038.51'
 PC STA. = 270+76.30
 PT STA. = 281+91.81
 e = VARIES

MILLING AND RESURFACING
 SEDIMENT BARRIER
 RUT CORRECTION AREA

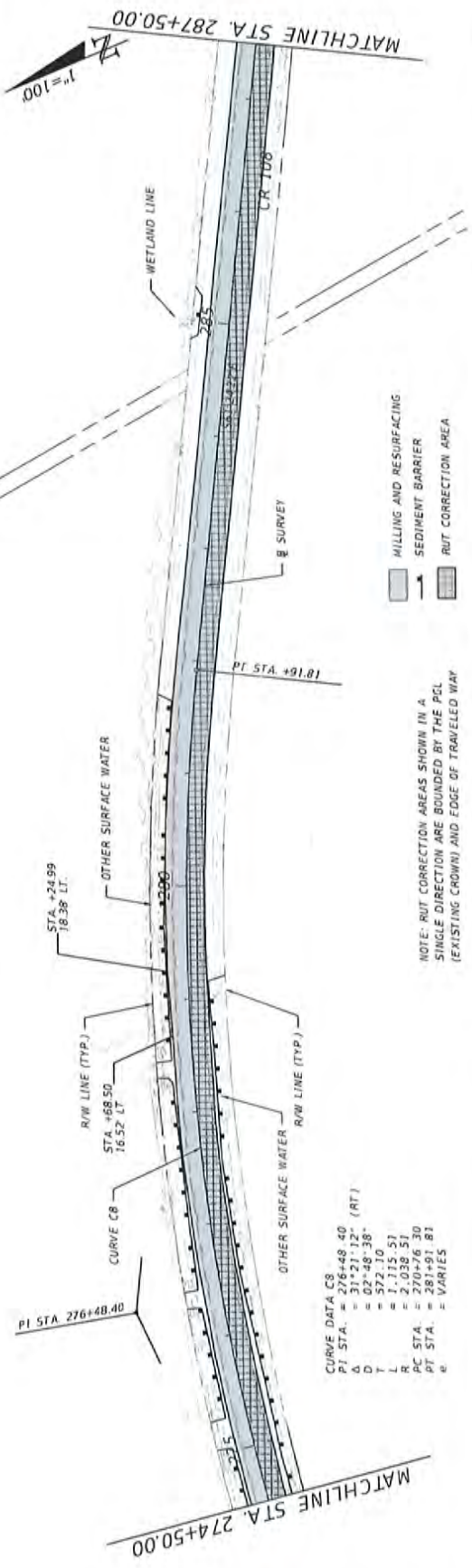

CURVE DATA C8
 P1 STA. = 276+48.40
 Δ = 31°21'12" (RT)
 D = 02°48'38"
 T = 572.10'
 L = 1,038.51'
 PC STA. = 270+76.30
 PT STA. = 281+91.81
 e = VARIES

MILLING AND RESURFACING
 SEDIMENT BARRIER
 RUT CORRECTION AREA

NOTE: RUT CORRECTION AREAS SHOWN IN A SINGLE DIRECTION ARE BOUNDED BY THE PCL (EXISTING CROWN) AND EDGE OF TRAVELED WAY

DATE	DESCRIPTION	REVISIONS	DATE	DESCRIPTION

ENGINEER OF RECORD ALAN HUCKZ, P.E. LICENSE NUMBER 90052 POND & COMPANY 1200 RIVERPLACE BLVD, STE 600 JACKSONVILLE FL, 32207		BOARD OF COUNTY COMMISSIONERS ROAD NO. COUNTY FINANCIAL PROJECT ID CR 108 NASSAU 4407041-58-01	
ROADWAY PLAN			
SHEET NO.		20	

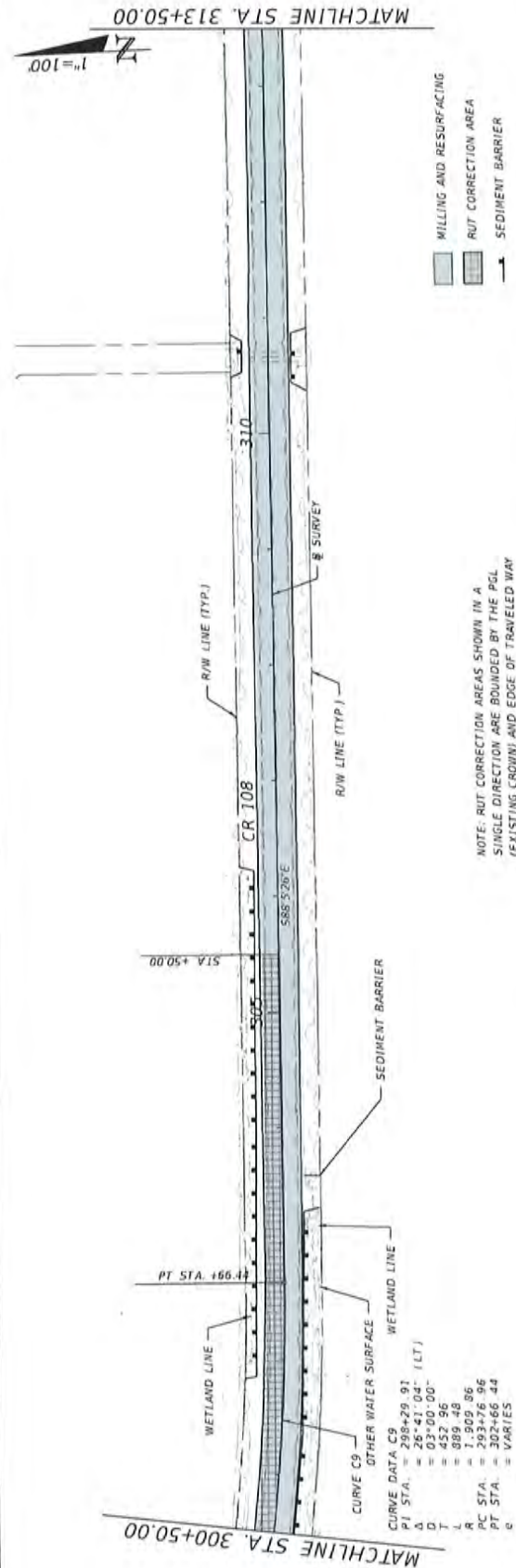
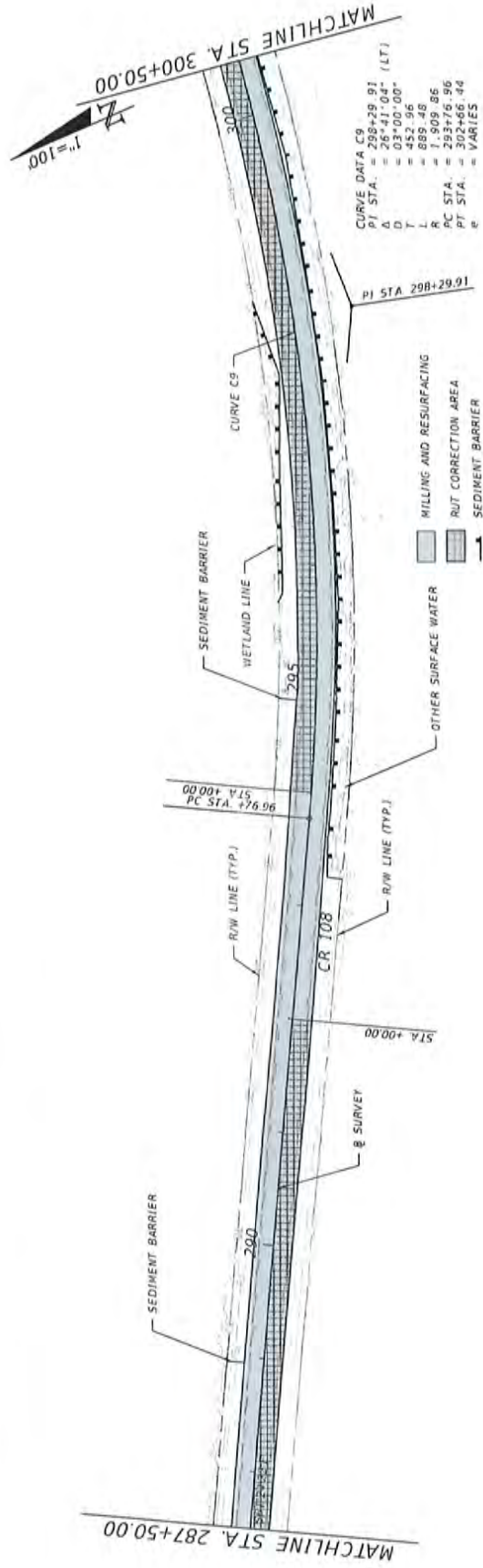

NOTE: RUT CORRECTION AREAS SHOWN IN A SINGLE DIRECTION ARE BOUNDED BY THE PGL (EXISTING CROWN) AND EDGE OF TRAVELED WAY

DATE	DESCRIPTION	REVISIONS	ENGINEER OF RECORD	BOARD OF COUNTY COMMISSIONERS	SHEET NO.
			ALAN NICKZ, P.E. LICENSE NUMBER 90052 POND & COMPANY 1200 RIVERPLACE BLVD, STE 600 JACKSONVILLE FL 32207	NASSAU COUNTY ROAD NO. CR 108 COUNTY NASSAU FINANCIAL PROJECT ID 440724-1-58-01	21

ROADWAY PLAN

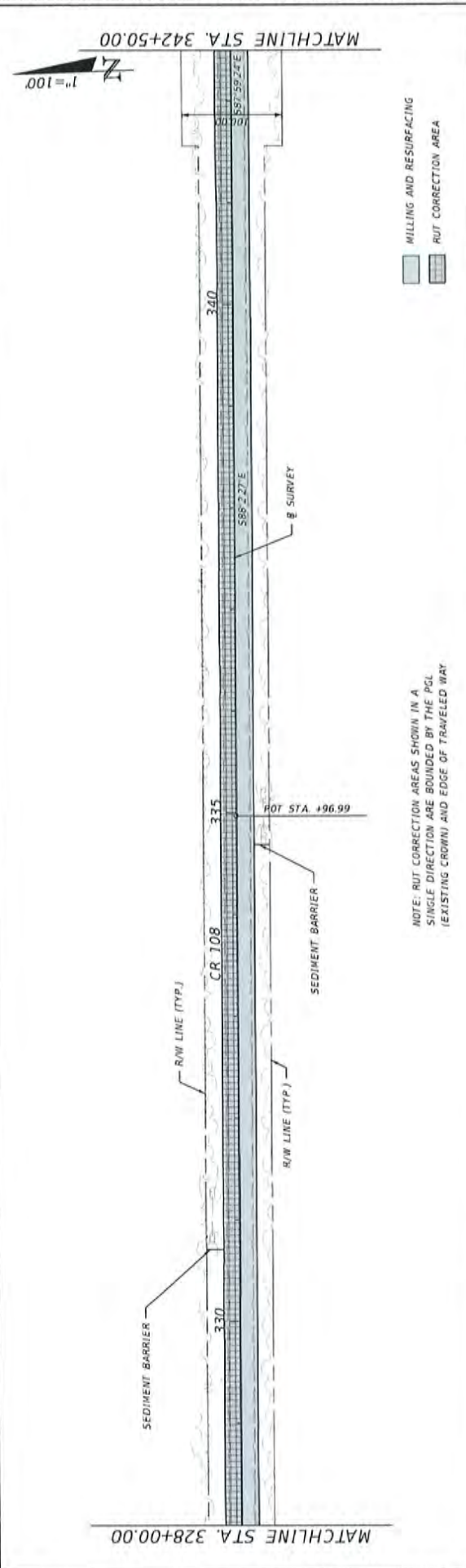
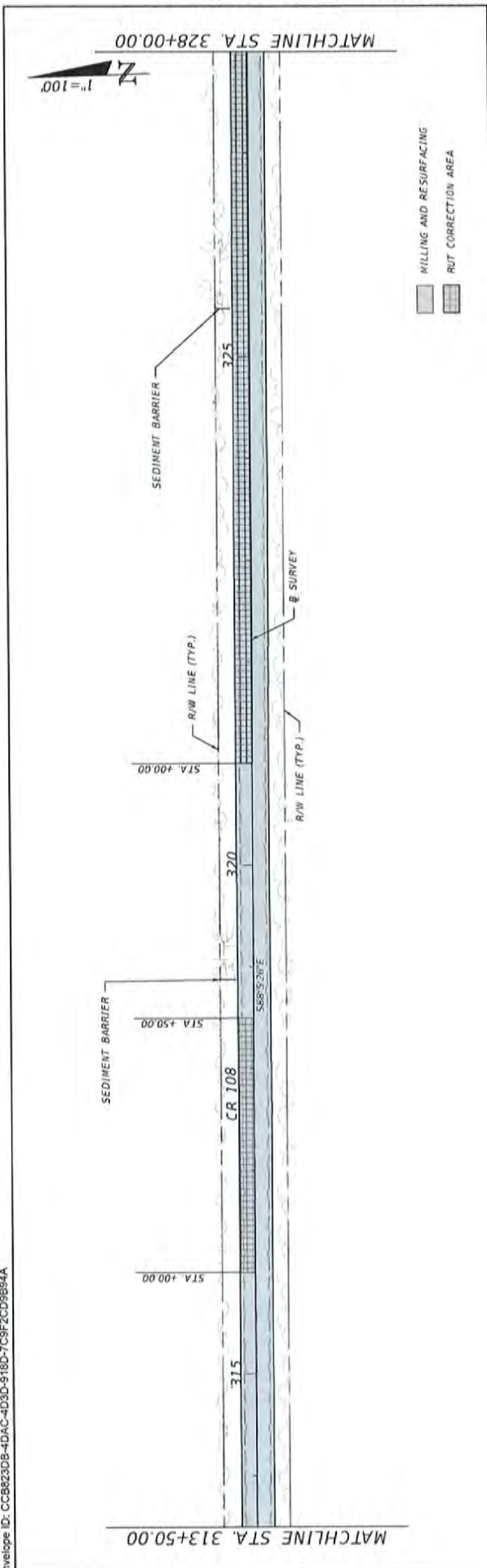

DATE	DESCRIPTION	REVISIONS	DESCRIPTION	ENGINEER OF RECORD	BOARD OF COUNTY COMMISSIONERS	NASSAU COUNTY	SHEET NO.
				ALAN NICKZ, P.E. LICENSE NUMBER 90052 POND & COMPANY 1200 RIVERPLACE BLVD, STE 600 JACKSONVILLE, FL 32207	CR 108	NASSAU COUNTY	22
					ROAD NO.	FINANCIAL PROJECT ID	
					CR 108	441214-1-58-01	
					COUNTY		
					NASSAU		

ROADWAY PLAN

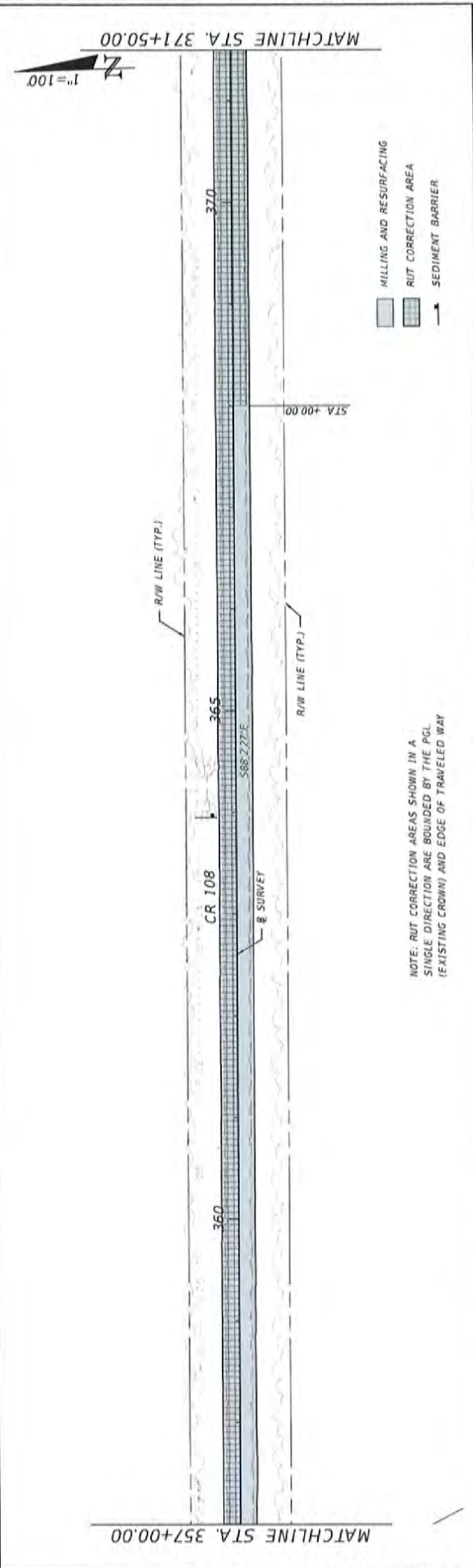
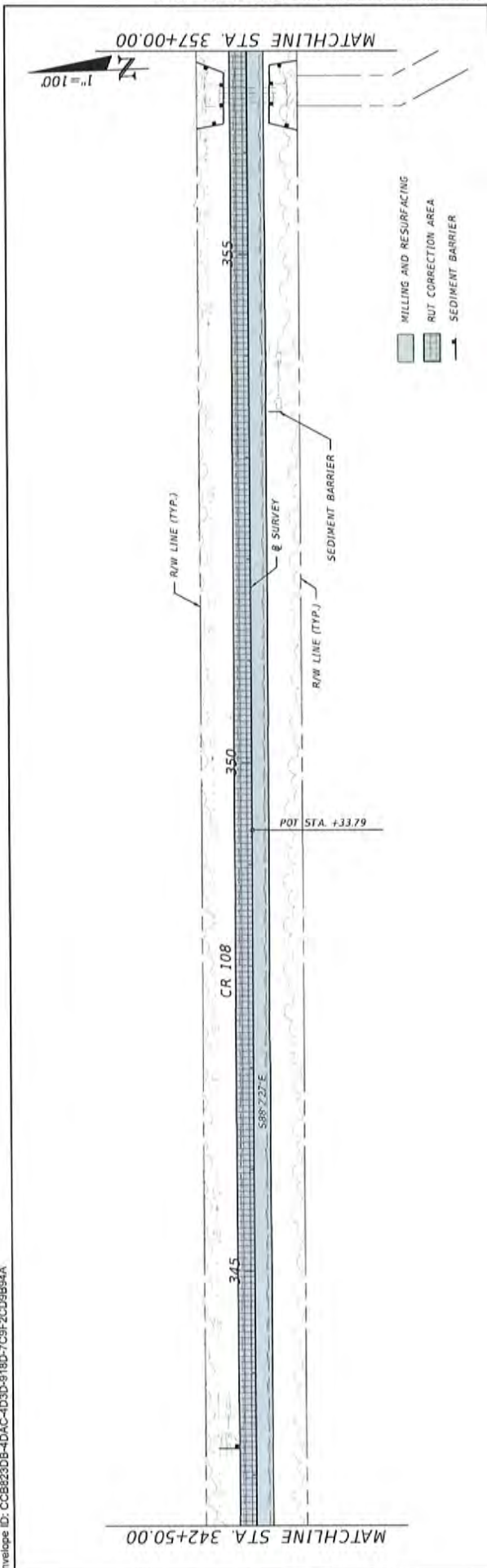

NOTE: RUT CORRECTION AREAS SHOWN IN A SINGLE DIRECTION ARE BOUNDED BY THE PGL (EXISTING CROWN) AND EDGE OF TRAVELED WAY

REVISIONS		DESCRIPTION	
DATE	DESCRIPTION	DATE	DESCRIPTION

ENGINEER OF RECORD		NASSAU COUNTY	
ALAN NICKZ, P.E.		BOARD OF COUNTY COMMISSIONERS	
LICENSE NUMBER 90052		ROAD NO.	COUNTY
POND & COMPANY		CR 108	NASSAU
1200 RIVERPLACE BLVD, STE 600		FINANCIAL PROJECT ID	
JACKSONVILLE, FL 32207		44724-1-58-01	

SHEET NO. 23

ROADWAY PLAN

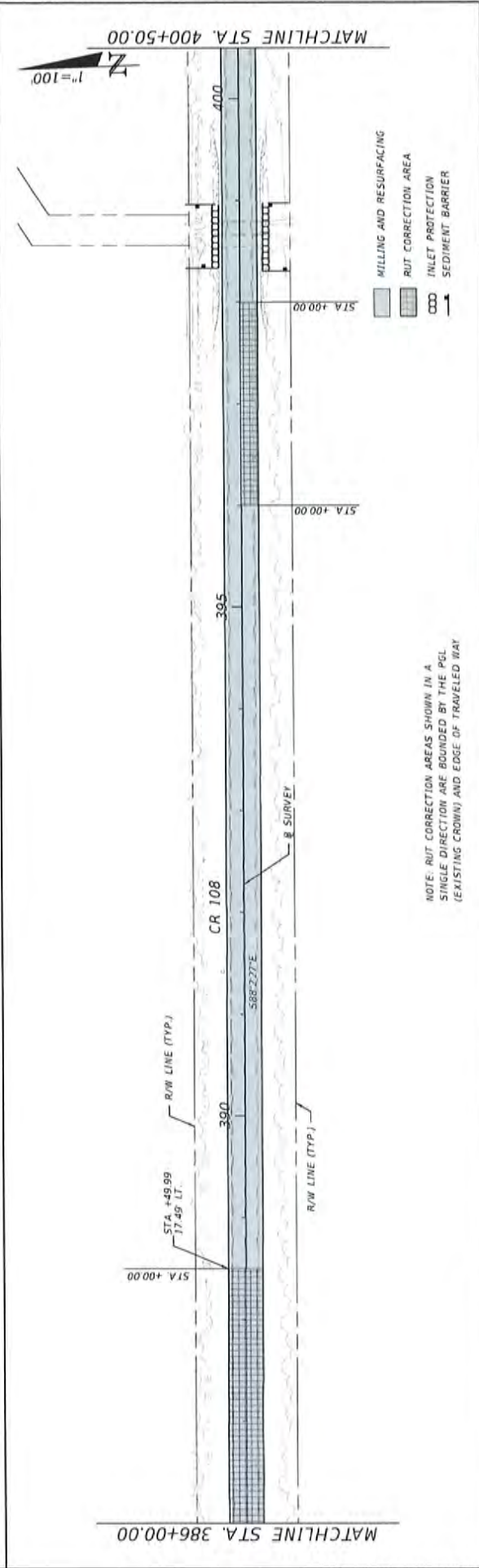
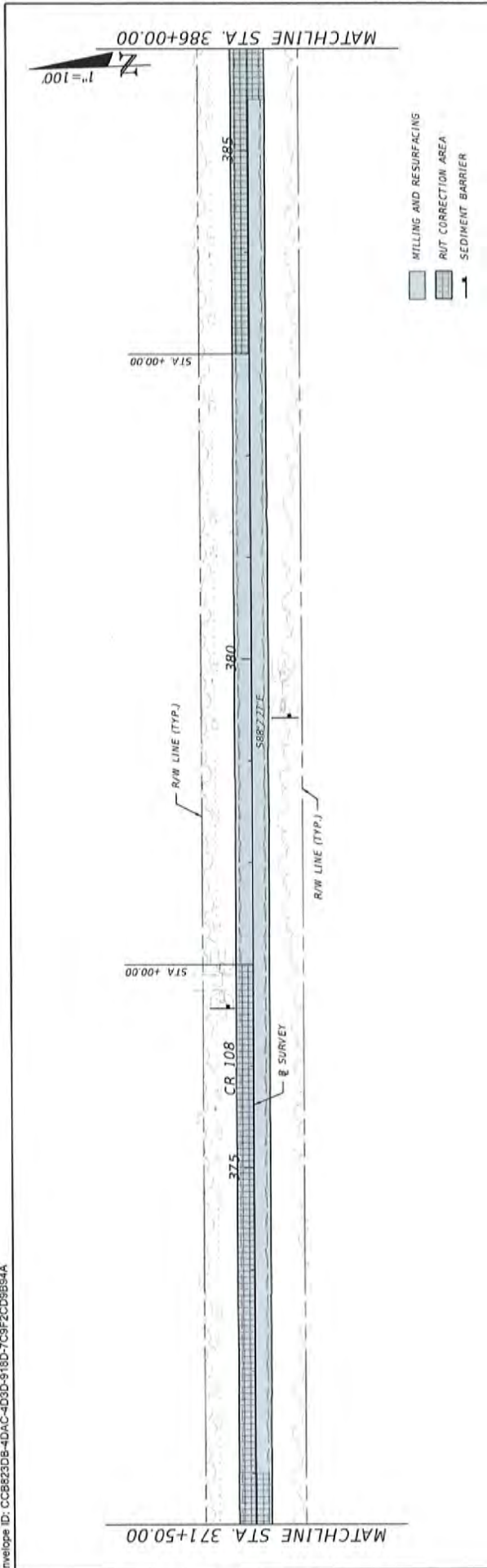

NOTE: RUT CORRECTION AREAS SHOWN IN A SINGLE DIRECTION ARE BOUNDED BY THE PGL (EXISTING CROWN) AND EDGE OF TRAVELED WAY

DATE	DESCRIPTION	REVISIONS	ENGINEER OF RECORD	BOARD OF COUNTY COMMISSIONERS	NASSAU COUNTY	SHEET NO.
			LAW NICKZ, P.E. LICENSE NUMBER 90052 POND & COMPANY 1200 RIVERPLACE BLVD, STE 600 JACKSONVILLE FL 32207	ROAD NO. CR 108 COUNTY NASSAU FINANCIAL PROJECT ID 4402144-58-01	NASSAU COUNTY BOARD OF COUNTY COMMISSIONERS	24

ROADWAY PLAN

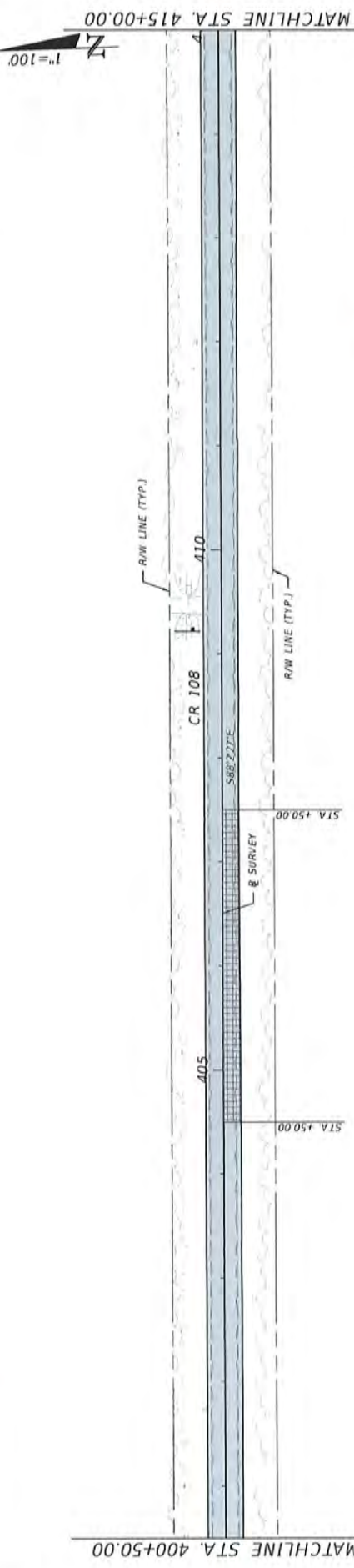

MILLING AND RESURFACING
 RUT CORRECTION AREA
 SEDIMENT BARRIER

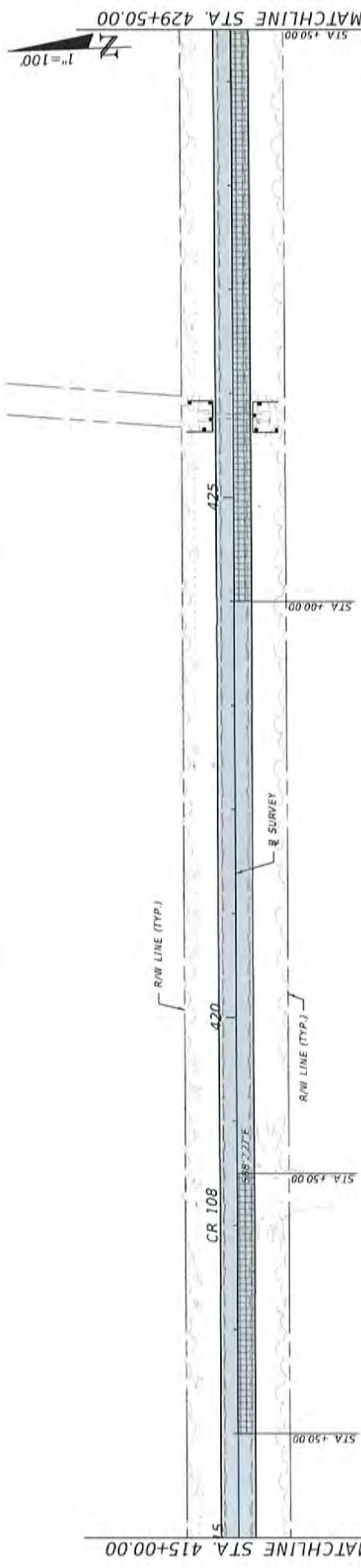

MILLING AND RESURFACING
 RUT CORRECTION AREA
 SEDIMENT BARRIER

NOTE: RUT CORRECTION AREAS SHOWN IN A SINGLE DIRECTION ARE BOUNDED BY THE PGL (EXISTING CROWN) AND EDGE OF TRAVELED WAY

REVISIONS		DESCRIPTION		DATE	

ENGINEER OF RECORD ALAN NICKZ, P.E. LICENSE NUMBER 90052 POND & COMPANY 1200 RIVERPLACE BLVD, STE 600 JACKSONVILLE FL 32207		NASSAU COUNTY BOARD OF COUNTY COMMISSIONERS ROAD NO. CR 108 COUNTY NASSAU FINANCIAL PROJECT ID 447244-58-01		SHEET NO. 25
--	--	---	--	--------------

ROADWAY PLAN

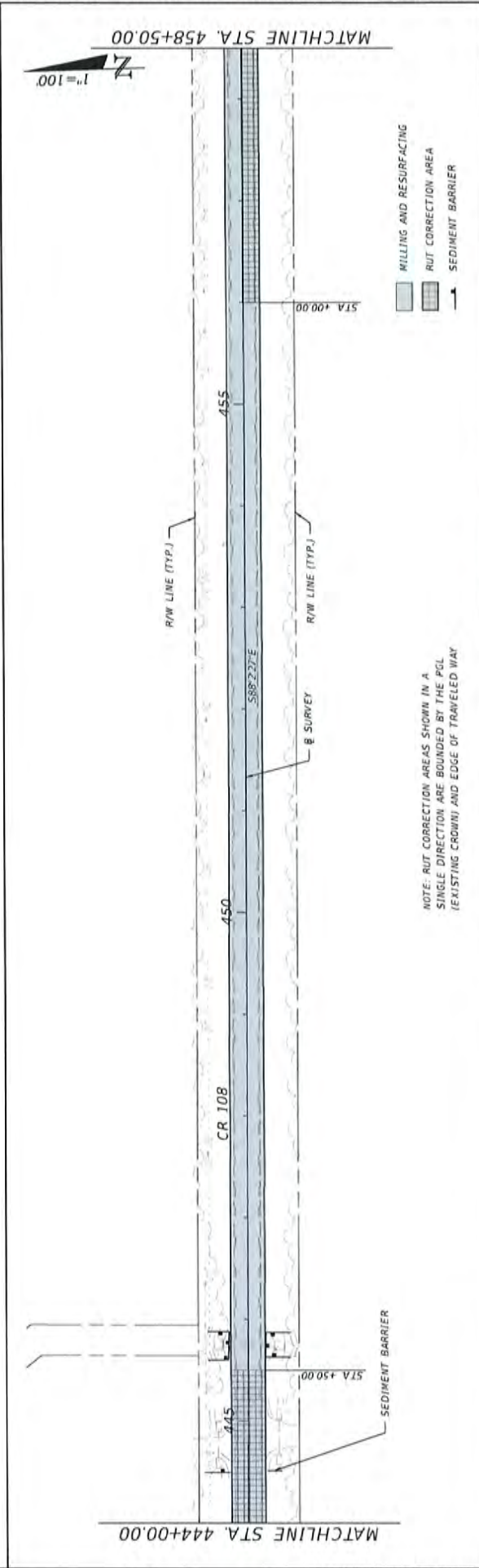
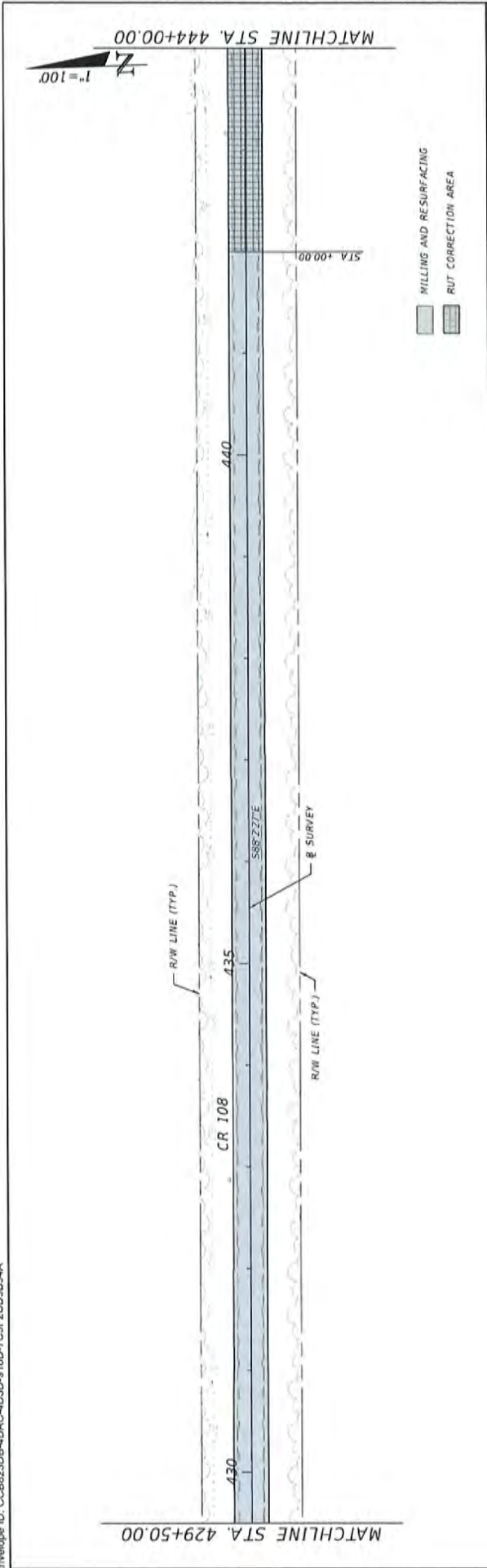

NOTE: RUT CORRECTION AREAS SHOWN IN A SINGLE DIRECTION ARE BOUNDED BY THE PCL (EXISTING CROWN) AND EDGE OF TRAVELED WAY

DATE	DESCRIPTION	REVISIONS	DATE	DESCRIPTION

ENGINEER OF RECORD ALAN NICKZ, P.E. LICENSE NUMBER 90052 POND & COMPANY 1200 RIVERPLACE BLVD, STE 600 JACKSONVILLE, FL 32207		BOARD OF COUNTY COMMISSIONERS ROAD NO. CR 108 COUNTY NASSAU FINANCIAL PROJECT ID 447214-1-58-01	
---	--	--	--

ROADWAY PLAN	
SHEET NO.	26

